TELEPHONE YOUR
News to 205; Business to 206
for Satisfactory Results

Coshocton Tribune

THE WEATHER
OHIO—Fair in south and unsettled with probably showers in north portion tonight and Friday; moderate temperature.

FULL INTERNATIONAL NEWS SERVICE NEWS REPORT — AND TIMES-AGE — CIRCULATION BOOKS OPEN TO ALL

VOL. XIV, NO. 13. — THURSDAY EVENING, SEPT. 14, 1922. — THREE CENTS

SHOPMEN ACCEPT RAILWAY BD'S AWARD IN SETTLEMENT

SOVIET RUSSIA LOOMS UP AMID ISSUES COMPLICATING SITUATION CENTERING UPON CONSTANTINOPLE

France And Britain, Backing Rival Powers In Graeco-Turkish War, Join Forces In Preservation Of The Dardanelles And Bosphorus From Both, And Constantinople From Russia

Soviet Russia has intervened in the Near East crisis precipitated by the successful Turkish war against Greece by sending a note to London protesting against allied occupation of the Dardanelles and the Bosphorus. Red Russia is an ally of the Turkish Nationalist government at Angora, and is credited with designs upon Constantinople.

Greece is sending more troops into Thrace to prevent a Turkish attack upon Greek territory in Europe. No further fighting has been reported from the Bulgarian frontier, however. Fears of British officials of a new war were formally voiced today by Lieutenant Commander J. M. Kenworthy, M. P. who said that the European situation is fully as dangerous at present as it was in 1914 when the great war began.

LONDON, Sept. 14. — The French reply to the British note on the Near East situation, which is expected tonight, will clear up the international situation according to official opinion. France has a treaty with the Turkish Nationalist government at Angora and it has been claimed that France supported the Turks in their war against Greece. On the other hand, the British were understood to be sympathetic towards the Greek cause. French and British troops are co-operating in defending the Dardanelles and the Bosphorous to prevent the Turks from crossing into Europe to attack the Greeks in Thrace. No further fighting has been reported from the Bulgarian frontier. The British cabinet will canvass the whole Near East situation tomorrow. It is probable that it will suggest that the whole matter be laid before the league of nations at once in view of the virtual collapse of plans for the Venice peace conference.

The Greeks are reported to be prepared to meet any further hostilities on the southern frontier of Bulgaria. No further fighting is reported from Asia Minor. Turkish troops are reported to be approaching the neutral zones established by the allied military authorities along the straits. France is said to have a plan for a Near East peace conference engineered entirely by the allies.

The Turks would not be called in until it was under way. It probably would be held in Paris if it is arranged at all.

WASHINGTON, Sept. 14. — Vigorous denial of reports emanating from London that Soviet Russia and Bulgaria are planning a military coup against Roumania which will result in Russian control of Constantinople and the Dardanelles was made here today by M. Lessinoff, secretary of the Bulgarian legation here in an interview with The International News Service.

"The people of Bulgaria want no more war," declared Lessinoff. They got all the war they wanted between 1912 and 1918—in the two Balkan wars and the World war. Ours is a peasant government and the peasants don't want to fight any more. They want peace so they can cultivate their farms. There is no foundation for reports of alliances between the Soviets and Bulgaria," he continued. "The peasants of Bulgaria own their own farms; they are not communists. Premier Stambulinski is their representative and they wouldn't permit any such an alliance."

LOVE DREAM IS ENDED IN DIVORCE COURT

Mrs Sarah Raven Towne

Mrs. Sara Raven Towne, factory girl, of New Haven, Conn., who married wealthy J. Meredith Towne, of Noroton, Conn., is now being sued for divorce. Towne, who is twenty-one, is a grandson of Henry R. Towne, of the Yale & Towne Lock Co. His wife is twenty and was working in a factory when Towne met her.

RESCUE NEAR FOR MEN WHO REMAIN ALIVE

Feverish Work to Reach Entombed Miners Is Near Completion

JACKSON, Calif., Sept. 14—Human brawn was close to triumph today over obstacles and all Jackson waited tensely to learn whether the race with death to save the 47 men entrapped 4,000 feet below the surface of the earth in the Argonaut gold mine here will be successful. Experts arriving to supervise the final work of rescue reiterated their belief the men are alive. H. M. Wolfilin, state superintendent of safety, in a statement today said all depended upon whether the men had been able to barricade themselves from the gases the day of the accident. Fresh men went down the shaft of the [illegible] mine, from which two crews are driving for the lower depths of the Argonaut mine expectant.

Official figures set their goal as many hours away—but Jackson was prepared for news of the break thru at any minute, and hope for the finding of the men alive burned higher as the possibility of rescue loomed nearer. Tales of miners having been entombed for longer periods than those now underground, are on all lips.

CANNON WIELDS GUN, SAYS WEST

A quarrel in which two men, a woman, and a gun were the principles was brought to the notice of the police Wednesday afternoon, when Arthur Cannon, Vine-st grocer was arrested for pointing a gun, on an affidavit sworn out by John West.

Cannon pleaded not guilty to the charge, and the case was continued with the possibility of its being entirely dismissed, according to Mayor W. [illegible] Tish.

Cannon and West have appeared before the mayor several times recently to explain quarrels originating over [illegible] to a grocery store owned by West.

FARMERS FLOCK TO RUSSIA NOW TO GET LANDS

Must Bring Equipment Along; Liberal Terms Made to Efficient Workers

PROPERTY GIVEN TO THEM

They Pay Back, After Number of Years, with Percentage of Products

By ANNA LOUISE STRONG.

MOSCOW, Sept 14.—More than 500 American farmers will be in Russia by the end of the Summer, settled permanently on the land. Two hundred and eighty-four already have arrived. Negotiations are under way with the representative of 10,000 farmers, and if these are successful there will be a great exodus from California of the Molakans, a group of Tolstoyan peasants who fled from Russia in the days of the Czar and now want to return.

"Russia will only accept as immigrants persons who are equipped to make a success here," said the young man in charge of Trade Immigration to me. "We have thirty-five thousand American workers registered with the Society for Technical Aid to Russia in New York, who want to come here, but most of them cannot yet be received. The American skilled worker is usually a specialist, not an all-

(Continued on Page Eight)

HOUSE ADOPTS BONUS, SENDS IT TO SENATE

WASHINGTON, Sept. 14—Without a record vote, the house this afternoon adopted the conference report on the soldiers' bonus bill and sent the measure to the senate.

DAMAGE SUIT FILED AGAINST CLOW CO. FOR OSLER'S DEATH

James B. Clow & Sons are named as deefndants in a $9,500 damage suit filed in common pleas court by W. R. Hanlon, as administrator of the estate of Charles G. Osler, deceased.

Osler was killed while working on a core making machine at the Clow plant last spring. The plaintiff, in his petition, charges the defendants with the responsibility for Osler's death, because they failed to guard the machine or to post signs warning workmen of the dangerous character of the machine.

Charles J. Osler and May Wilson, brother and sister, to the dead man, are his nearest surviving heirs, according to the petition. The plaintiff is represented by T. H. Wheeler.

LEECH AUTHORIZED DRYS TO USE NAME

Authority to attach his name to a petition to present oral arguments in the state supreme court against the proposal to place beer and wine on the ballot for vote in November was given to James A. White, of the Anti-Saloon League, by Lloyd S. Leach, Coshocton-co prosecutor, Leach said Thursday.

The names of 25 other county prosecutors appeared on the petition. Some of the names, among them Leeche's, were misspelled and the inference made that the names were forgeries.

Leech stated Thursday that he did not personally sign the petition, but said that he had authorized White to attach his name to the document.

Secretary of State Harvey C. Smith struck the wine and beer proposal from the August ballot, and his right to take such action is being questioned by its advocates. It is declared that the secretary of the state has no authority to p[illegible] the validity of an initial proposal or any other legislative proposal until after it has been adopted by the people or enacted by the general assembly.

REVELIS CASE TO GET HEARING IN HIGHEST[N] COURT

A motion to allow the filing of a petition in error in the state supreme court, in the case of Revelis brothers of Coshocton against the State of Ohio will be given a hearing on October 20, according to a notice received Thursday morning by Prosecutor Lloyd S. Leech.

The Revelis Brothers were convicted in Justice E. G. Abbott's court of a charge of operating an ice cream factory without a state license. The case was then heard in the common pleas court and the court of appeals. Both of the higher courts affirmed the judgment of the justice court.

The confectioners are fighting the case on the ground that the requirements to be met before a license can be obtained, are unconstitutional. They are represented by C. Homer Durand.

Today's Incorporations

COLUMBUS, Sept. 14.—The assurance Loan and Savings Company, Akron, $500,000. Fred M. Denison.

The Maniscalica New Power System Co., Warren, $500. D. E. Jones, Maud E. Gillmer.

The Dayton Earl Motor Co., Dayton, $20,000. E. R. Sandoe, H. S. Sandoe.

FORMER COUNTY OFFICIAL IS DEAD

GEORGE C. PHARION

GEORGE C. PHARION DIES TODAY AT HOME HERE; WAS SHERIFF OF COUNTY AND WELL KNOWN 'SMITH

These Have Signed

CHICAGO, Sept. 14.—Some of the great railroad systems reported to have agreed to the rail strike settlement are:

New York Central and all subsidiaries, including the Michigan Central and Big Four:

Southern Railway: Sea Board Air Line, Baltimore & Ohio: Chicago & Northwestern and subsidiary roads: Chesapeake & Ohio: Chicago, Milwaukee & St. Paul.

George "Dutch" Pharion, aged 54, former sheriff of Coshocton-co, died at his home, 306 north Second-st, today from a malignant growth.

His death came as a relief to his suffering Thursday morning at 11:30 o'clock. Owing to failing health three years ago about Christmas time, Mr. Pharion went to Cleveland where he underwent a serious major operation for the removal of a malignant growth in his abdomen. He was in comparatively good health following that operation until two weeks ago when he was stricken again. Owing to the seriousness of his condition he was forced to be confined to his bed and Miss Naomi McKee, of West Carlisle, a special nurse, was secured to attend him.

George C. Pharion was born in March, 1868 on north Second-st, in the house adjoining the one in which he died. He was the son of John and Mary Pharion, who were born in Germany. John and Mary Pharion came from Germany in 1855 and settled in Roscoe. In 1860 they moved to Coshocton, where Mr. Pharion, was engaged in the blacksmith business.

George Pharion worked at the blacksmith trade since he was 15 years of age. He worked in his father's shop until his father's death, and learned the trade while attending the public schools. With the exception of the four years he served as sheriff of Coshocton-co, he had conducted a blacksmith shop at the corner of Second st and Locust-st for the past 40 years. He labored in the local shop until the late illness, when he was forced to quit.

Mr. Pharion was united in marriage with Miss Mayme Butler, in July, 1911.

For two terms, four years in all, Mr. Pharion served as a member of the local city council. He was also a member of the draft board in this city during the World war. In 1912 he was nominated and elected sheriff of Coshocton-co on the Democratic ticket. He was elected sheriff for the first term by a bigger majority than any other county official had ever secured. While in political life, Mr. Pharion gained the friendship of hundreds of Coshocton-co citizens. He was easily re-elected sheriff.

George C. Pharion's fraternal rela

(Continued on Page Eight)

SKATING FESTIVAL FOR CHILDREN IS PLANNED BY ASS'N

Martin Assigned Here to Promote Athletics; Committee Meets

A roller skating festival for the children is being planned as one of the initial activities of the Coshocton Community Service organization, members of the community service committee announced Thursday.

The festival will include races, fancy skating, roller skating stunts, skipmobile and pushmobile contests and other features. There will be some contests for older and younger children, also.

John A. Martin has been assigned to Coshocton by the National Community Service association to assist in developing the athletic and social recreation program which is now being planned, it was announced at the meeting of the local committee, held in the Library building Wednesday afternoon.

Judge Milo C. Ely of probate court presided at the meeting Wednesday.

Progress was reported in the arrangements for the Game Leaders Institute which opens next week. Mr. Martin will have general charge of the institute and will, in the course of the two weeks, give instruction in a hundred or more games suitable for use on home grounds, in school yards.

(Continued on Page Eight)

SCOUT DINNER AT THE COUNTRY CLUB

A complete report of the activities engaged in by the Coshocton Boy Scouts at their annual camp this year will be made at a dinner to be held at the Town and Country Club Friday evening.

All of the city's ministers, members of the Boy Scout council, presidents of the Kiwanis and Rotary clubs and Boy Scout officials have been invited to attend the dinner.

Rev. Joseph A. Speer will deliver a talk on behalf of the ministers, T. L. Mont Gomery will represent the Rotarians, W. W. Marsh the Kiwanians, C. B. Frederickson the Boy Scout council, E. A. Crawford the Boy Scout executive board, O. B. Clifton the public schools and W. F. Tankersley the scout officials.

PARALYSIS CLAIMS BLIND NEWSDEALER AT W. LAFAYETTE

Lester Shaffer, aged 72, died [illegible] at his home in West Lafayette [illegible] day morning at the home of his [illegible] following a four year battle with paralysis.

Shaffer was born in Lafayette tp, and lived his entire life there. For the past 5 years he had been totally blind, but despite that affliction he successfully managed a news stand in West Lafayette until he was stricken with paralysis four years ago.

He is survived by one son, Harvey of the home, and two brothers Peter and Alonzo of West Lafayette rural routes. He was a member of the West Lafayette M. P. church.

Funeral services will be held Friday afternoon at two o'clock in the M. P. church in charge of the Rev. D. L. Custis.

DUBLIN'S SLUMS CALLED BANE OF OLD IRELAND

Parnell Street, Reeking With Filth, Branded Festering Sore in Erin

"WORST IN WHOLE WORLD"

Drunkenness and Poverty Hand in Hand in Heart of Free State

By EDNA HUBER CHURCH,
International News Service Staff Correspondent

DUBLIN, Sept. 14 — Within the shadow of Parnell's statue and around the corner from O'Connell-st, which bears the scars of Ireland's battle for freedom, lies a district which must continue an ugly wound in the side of the new Irish Free State unless it is rapidly cleaned up.

Parnell-st — Dublin's slums — the worst slums in the world. Here a nation is disintegrating, while around the corner are men struggling to build a new nation.

Saturday night in Parnell-st presents a picture that is unforgettable. Squalid women, carrying tiny babies; dirty and begrimed urchins; reeling, careening men; leering youths — all jam Parnell-st on Saturday night.

Undernourished Children

In the archway of a splendidly carved old Queen Anne doorway a mother sits with her brood—scrawny, ill nourished children and dirty children.

Against the railings lurches a man under the influence of potent Irish

(Continued on Page Eight)

WARSAW TEACHER IS INDICTED ON SEPARATE COUNTS

Five more of the indictments made by the grand jury which convened Monday were made public Thursday by Prosecutor Lloyd S. Leech.

Earl H. Clark, former Warsaw school teacher was indicted on two separate counts, one of rape and the other under a state statute providing a penalty for a male teacher having sexual intercourse with a pupil. Clark was arraigned on the first charge Wednesday afternoon and pleaded not guilty. His trial was set for next week, and he was released under a $500 bond. T. W. Wheeler and C. O. Turner have been retained to defend him.

Raymond Young, of Coshocton was arraigned on the grand jury indictment of assault with intent to rape and pleaded not guilty Wednesday afternoon. His bond was fixed at $500 and his trial will probably be held Monday. C. Homer Durand will defend him.

Thomas Miller, aged 70, was indicted on a charge of housebreaking and is being held in the county jail. He was indicted on a similar charge two years ago in connection with the theft of some food from the home of Walter Harrah, of the Warsaw vicinity. The second indictment originated from a charge made against him that he attempted to break into the Scott Wright home of the Tunnel ill vicinity Sunday.

Richard C. Hagans pleaded not guilty to a charge of larceny when arraigned Thursday forenoon and was released under $300 bond.

SENIORITY IS NOT AFFECTED BY THE STRIKE

Break In Ranks Of The Eexcutives Heralded As Union Victory

OTHERS TO SIGN

All Shopmen Will Be Working Within 30 Days, Agreement

CHICAGO, Ills., Sept. 14—Before today has passed the first of the striking railworkers on roads which are included in the new rail peace agreement will be back to work.

A number of roads were to sign the agreement today. The first to sign, it was expected would be the Chicago & Northwestern railroad.

"It is but a mere formality," said W. H. Finley, president of the road. "I will sign immediately and some of our men will be back at work in a few hours after the signatures are placed on the dotted line." Similar meetings were to be held in the offices of other roads affected. Within a day or two the shops of these roads will be running full blast. The settlement which came when the shop crafts policy committee formally accepted the peace plans secretly negotiated in the east by B. M. Jewell, president of the railway department of the American Federation of Labor and rail executives, was followed by great activity at the shop crafts headquarters today. Orders were being prepared and the decks cleared for action to get the shopmen of the 62 railroads, who are already parties to the settlement, back to work as quickly as possible.

While the settlement includes only 30 per cent of the roads of the country, it was believed that every one of

(Continued on Page Eight)

MALTESE KNIGHTS INSTALL OFFICERS WEDNESDAY NIGHT

Coshocton Commandery No. 564 A. & I. O. of Knights of Malta, installed the following officers at their meeting Wednesday night:

Sir Knight Commander, George Nelson.
Captain General, Austin Lynch.
Recorder, Samuel Lynch.
Prelate, Russell Chapman.
Assistant Recorder, I. M. McCaskey.
Treasurer, Manuel Felton.
Senior Warden, William Sampson.
Junior Warden, Benjamin Parks.
Sword Bearer, Harry Sells.
Standard Bearer, Russell Selis.
First Guard, Carl Sturtz.
Second Guard, Otto Griffith.
Warder, Harvey Courtright.
Sentinal, C. A. Lockard.
Trustee, C. B. Mugford.

Deputy Grand Commander, F. A. Webb was the installing officer. A. P. Tetzchner acted as Grand Prelate. Roy McKay acted as Grand Captain General.

Mr. Tetzchner, the retiring Sir Knight Commander was presented with a Past Commander's jewel Mr. McKay also received a Past Commander's honors and jewel for serving three consecutive trems as Senior Warden.

The jewels were persented by the installing officer after the installation ceremonies were over. Refreshments were served.

MRS. M. B. LITTLE RE-ELECTED PRESIDENT AT FIRST SESSION OF W. C. T. U. COUNTY MEETING

Mrs. M. B. Little, of Warsaw, was re-elected president of the Coshocton-co Woman's Christian Temperance Union at the first session of the twenty-ninth annual convention of the organization which opened in the Church of Christ here Thursday morning.

Mrs. U. S. Moore was re-elected vice president, Mrs. J. C. Stemple, recording secretary; Mrs. W. J. Walker, corresponding secretary, and Miss Kate Darling, treasurer.

Thursday afternoon there had been almost one hundred women registered upon the attendance books, and a great many more were expected for the evening session of the convention.

During the morning program delegates from the county unions made their annual reports, and superintendents of various departments of the organization were also called upon for reports.

The afternoon session followed out the program published last Sunday.

An address by Miss Carrie Flatter, general secretary of the No-Tobacco League, from Yellow Springs, Ohio, will be the feature of the evening program. The program this evening will open at 7:30 with music by the Methodist church orchestra. The Warsaw womens quartet and the Nellie Women's quartet will present a vocal selection each and Mrs. Jennie Dickey will have charge of the devotional exercises.

Thursday evening's program will close the 1922 convention.

NEWSPAPER ARCHIVE®

BASEBALL

HOW THEY STAND

NATIONAL LEAGUE

Clubs	Won	Lost	Pct.
New York	82	53	.607
Pittsburgh	78	59	.569
St. Louis	75	62	.547
Cincinnati	74	63	.540
Chicago	72	63	.533
Brooklyn	67	69	.493
Philadelphia	48	85	.361
Boston	46	88	.343

AMERICAN LEAGUE

Clubs	Won	Lost	Pct.
New York	85	54	.612
St. Louis	84	56	.600
Detroit	73	68	.518
Chicago	70	70	.500
Cleveland	68	71	.489
Washington	62	74	.456
Philadelphia	57	80	.416
Boston	57	82	.410

AMERICAN ASSOCIATION

Clubs	Won	Lost	Pct.
St. Paul	95	52	.647
Minneapolis	80	66	.548
Indianapolis	79	70	.530
Kansas City	78	71	.523
Milwaukee	75	73	.507
Louisville	72	79	.477
Toledo	59	91	.393
Columbus	57	92	.383

YESTERDAY'S RESULTS

National League—
St. Louis 13; Phila 4 (1st.)
St. Louis 11; Phila 1 (2nd.)
Pittsburgh 8; Boston 1 (1st.)
Pittsburgh 6; Boston 1 (2nd.)
Brooklyn 3; Cincinnati 2.
New York 8; Chicago 3.

American League—
Chicago 7; New York 3 (1st.)
New York 6; Chicago 3 (2nd.)
Boston 3; St. Louis 1.
Detroit 6; Philadelphia 5.
Washington 4; Cleveland 1.

American Association—
Indianapolis 9; Columbus 1.
Louisville 11; Toledo 6.
St. Paul 7; Kansas City 4 (1st.)
St. Paul 6; Kansas City 3 (2nd.)
Milwaukee-Minneapolis, rain.

GAMES TODAY

National League—
Chicago at New York.
St. Louis at Philadelphia.
Pittsburgh at Boston.
Cincinnati at Brooklyn.

American League—
New York at Chicago.
Boston at St. Louis.
Philadelphia at Detroit.
Washington at Cleveland.

American Association—
Indianapolis at Columbus.
Louisville at Toledo.
Kansas City at St. Paul.
Milwaukee at Minneapolis.

Sport Chatter

The Yanks started their wild west invasion in a blaze of glory. Altho they split even with the White Sox they gained half a game on the Browns and now lead a game and a half. Faber was too much for the Yanks in the opener and after the first inning held them safe. Hoyt outpitched Robertson in the nightcap.

Collins, a Yankee cast-off helped his old teammates when he turned back the Browns, the Red Sox winning 3 to 1. Shocker failed to shock the men from the hub.

The Cardinals went on a batting rampage and knocked the skids from under the Phillies in both games. Four home runs were sent over by Cardinal batters. The victories shot the Cards into third place.

Playing their last stand against the western clubs in the fight for the pennant the Giants came thru "on the bit", beating the Cubs 8 to 3. The Giants, however, lost half a game of their lead because of the Pirate double victory.

The Pirates staged the beginning of their last fight for the pennant by routing the Braves in both games of a doubleheader. Cooper and Morrison twirling great ball. The victories placed the Pirates five games behind the leading Giants.

Dazzy Vance had the Reds dizzy and the Robins took a 3 to 2 game from the Reds. The defeat sent the Reds into fourth place.

"Tilly" Walker cracked out his 36th homer against Detroit but it availed his teammates naught as they lost to the Tigers 6 to 5.

The Indians could make only four hits off Mogridge and Johnson and lost to the Senators, 4 to 1.

OFFICIAL records and complete stocks of Hyatt, Timken and New Departure Bearings enable the Bearings Service Company to supply the correct bearing for any motor car, truck or tractor.

GEO. BARNES
544 Main-St.

"111" cigarettes

They are GOOD! 10¢

PAST AND PRESENT CHAMPS COMPETE IN TENNIS TODAY

PHILADLPHIA, Sept. 14.—Only the wheat of competitive tennis remains in the field for the round before the semifinals in the national tennis title championship today. The last bit of chaff has been weeded out. On one court Billy Johnston takes on that court acrobat, Manuel Alonzo, of Spain; on another, Vincent Richards, our most gifted boy wonder, plays Jim Anderson of Australia; on a third Bill Tilden, national champion, meets Zenso Shimidzu, champion of the Orient, and a fourth will witness a memoriable meeting between Dick Williams, twice national champion, in the past, and Gerald L. Patterson, of Australia, who won the all-comers singles at Wimbledon and the synthetic world's title that is supposed to go with the victory.

Every entry, with one exception, is a champion, past or present; every survivor has a game that is calculated to take him on to the title under favorable circumstances. Johnston should beat Alonzo in straight sets and Tilden is almost certain to dispose of Shimidzu within three sets, certainly not more than four.

UTICA PLAYS AGAIN AT COOPERDALE ON SUNDAY AFTERNOON

The Utica baseball aggregation, the only team that has given Cooperdale two trouncings in a row this season, will face the Washington-to boys, Sunday, afternoon.

Manager Teddy Richardson, in his letter to Manager Frank Butler of the Cooperdale outfit, stated that Cooperdale was the only team they were really afraid of this season. The Utica club has proven to be in a higher class than the Cooperdale nine, but at the same time, the Coopers have lost to them by close scores.

Following are both lineups: Utica—Dove, 3b; Woolard, ss, Richardson, 2b; Snoke, 1b; Warman or Davis, p; Pierce, c; Stone, lf; Dove, cf and Reeves, rf.

Cooperdale—Butler, 1b; Easter, 2b; Lacy, 3b; Brennon, ss; Gillen, c; Senter, p; Underwood, lf., McGinnis, cf, and McCormick, rf.

YANKEE SHORTSTOP IN WRECK PAYS $40 TO GET TO CHICAGO

CHICAGO, Sept. 14. — It cost Everett Scott, shortstop of the New York Yankees, $40 to keep his successive game record and take part in contest No. 971 yesterday. Scott's train was in a wreck near South Bend, Indiana. He went by taxi-cab to South Bend, by interurban to Gary, and thence by another taxi to the ball grounds. It cost him $40 but he said today it was worth it to keep his record intact.

Target Scores

ATLANTIC CITY, N. J., Sept. 14.—Following are Ohio scores in clay target championship yesterday: Akron—F. H. Weeks, 165; B. R. Barderm, 12; W. D. Denner, 159; H. A. Galla, 186; E. N. Null, 178; H. B. Hawkinson, 186. Cincinnati—Ed. Rosenthal, 166. Athens—F. X. Ranch, 191. Toledo—H. S. Serverk, 169. Cleveland—A. E. Kroehle, 194; H. E. Dickerman, 183. Canton—E. F. Haak, 178; A. F. Deal, 192. Newark—F. Harlow, 188; T. R. Washburn, 154; S. C. Barrell, 174; Fred Wince, 182. Hicksville—M. S. Hootman, 195. Brookville—F. C. Koch, 193. Springfield—C. A. Young, 185. Coal Grove—W. Shattuck, 186. Columbus—F. M. Edwards, 191. Midinsburg—E. Sinclair, 178. Bremen—W. A. Leuffer, 183. Sandusky—D. A. Bogert, 196. In the professional class C. V. Stevens, Zanesville, broke 179 out of 200.

Game At Nellie

The Conesville baseball aggregation will appear on the the Nellie diamond Sunday afternoon. A few weeks ago the Nellie crew was defeated by Conesville on the latter's diamond by a score of 4 to 2.

Nellie defeated New Bedford last Sunday by a score of 7 to 2.

	R	H	E
New Bedford	2	6	4
Nellie	7	12	2

$2.50 NASHUA BLANKETS

Grey Cotton Blankets with colored border, genuine Nashua make, 64x76 inches double, at $1.98

WOMENS $3.50 Silk SWEATERS

Novelty weave, silk slip-over style in all new colors, henna, dandelion, white, black, orchid. Big value, at $2.98

LARGEST CHAIN STORE SYSTEM IN OHIO
COSHOCTON DRY GOODS CO.
316-324 MAIN ST. PARK HOTEL BLDG.

BOYS' $1.50 Knickerbockers

Narrow wale brown corduroys or wool tweeds and cashmere, in mixture of medium and dark colors 98c

BEADED BAGS Up to $5 Value

See window display, novelty beaded bags and purses, fancy stitched designs. Special— $1.69, $2.39

A Harvest of Underselling--

Everyone Is Interested in Saving, and This Ad is a Sure Guide. Our Buying Power Is Phenomenal. We Buy for Less and Sell for Less. Largest Chain Store System in Ohio. Convincing Evidence in Each Purchase You Make.

DRESSES

These Dresses will appeal to women who know materials and style. Choose from all-wool French serge, tricotines, twill, Canton crepe and silk, some are elaborated with braid, embroidery or beads, others tailored with panel and tunic effects—

$14.95 And Up

SPECIAL VALUE DRESSES

Excellent quality tricotine dresses for matron or miss, smartly fashioned in newest drape and panel models, styles suitable for all occasions—

$10.95

SUITS

Amazing values in Women's and Misses' Suits, from a viewpoint of quality style and price.

MATERIALS:
Tricotine
Velour
Poiret Twill

STYLES:
Long Tailored,
Box Coats

Fur trimmed, Embroideried Braid trimmed, Tailored. —Garments are lined with crepe de chine, pussy willow or peau de cygne—

$19.95 AND UP

NEW FALL DRESS SKIRTS

Novelty Wool Skirts of plaid and striped patterns, newest models—

$3.39 And Up

COATS

If you anticipate buying a Coat this Fall, here's a splendid opportunity to save. Buying in large volume as we do, for our chain of stores, we get price concessions, which we pass on to our customers. A large range of newest styles in Bolivia, Veldyne, Velours, Plush, Tweeds, Herringbone, Velverette.

—Full length, belted or without belts, loose flowing sleeves, novelty or slash pockets, shawl or muffler collars of fur and self material. Trimmed with embroidery and various kinds of stitchings, at—

$14.95 And Up

MILLINERY A T UNDERSELLING PRICES

Now, you will find scores and scores of models to choose from. Panne Velvet, Lyons Velvet, Duveteyne, Novelty Brocaded Silks, combined with Silk and Tinsel Cloth. Trimmed with embroidery, ornaments, feathers and flowers, all colors and shapes $3.49 $4.98 $5.98

SHOE SAVINGS FOR THE ENTIRE FAMILY

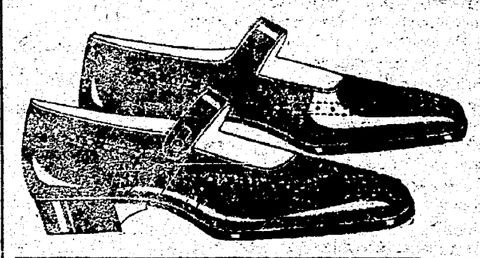

Women's $5.00 Pumps

Patent 2-Strap Pumps for women and growing girls, popular for fall wear, military rubber heels, pair $3.49

$7.00 Novelty Pumps

Patent 1-Strap combined with Fawn Suede, snappy Fall styles for women and growing girls, pair $4.95

Women's Silk Hose

The famous "Oak Brook" mills thread silk, full fashioned, in fast black, brown or white, $1.50 value . $1.79

Women's Silk Hose

Another standard, nationally advertised brand. "Holeproof," high spliced heel, full fashioned, black or brown, $2.25 val., at $1.79

Boys' Two-Pants Suits

Of fine quality wool cheviot tweed and cassimere, snappy new patterns and colors, Coats are Norfolk, plain and inverted plaited backs, belted models, lined trousers. Sizes 7 to 17 years—

$4.95 $6.95
$7.95 $9.95

Women's $4.50 OXFORDS

Kidskin Oxfords, a graceful style, of soft black kid uppers with flexible sewed soles, narrow last and rubber heel, pair $2.98

MISSES' $3.50 SHOES

Brown lace boot, the most popular of all school shoes, full round toe, medium heavy soles, low heel. Specially priced at $2.59

MEN'S $5 DRESS SHOES

Brown calf dress shoes, new French toe, genuine sewed welt soles with rubber heel $3.98

Men's $3.50 Work SHOES

Big value, special, heavy plain toe Work Shoes, in black only. Specially priced at $1.98

BOYS' $4.00 SHOES

Boys' brown or black calf shoes for school or dress, either English or round toe, blucher shape. A sturdy shoe of durable construction $2.98

$5.00 Black Satin Pumps

Newest One-strap Pumps with brocaded quarter, hand turned soles and fashionable French heel $3.49

Women's 15c Hose

Black cotton with re-enforced heel and toe. Special at 10c

Women's 29c Hose

Good grade Cotton Lisle, double heel and toe, black or brown 23c

Boys' 50c HOSE

Fast black, heavy ribbed, a durable built Hose, big value 39c

Men's $3 Trousers

A good grade Cottonade in neat stripes. An underselling demonstration. Special at $1.98

Men's Dress Trousers

A surprising value, neat striped and mixtures, well tailored, excellent wearing qaulities, $5 val. $3.98

Boys' $3.50 Sweaters

All-wool slip-over style, body stripe and collar of contrasting color. Special at $2.25

65c Bouncing Balls

Genuine "Miller Rubber" inflated Bouncing Balls, kiddies cry for them Special at only 49c

$1.50 Middy Blouses

Children's and Misses' sizes in white with red or blue novelty sailor collars. Special at 98c

Men's 50c Silk Hose

A well wearing silk with deep rib top, double heel and toe, all colors ... 39c

Men's 15c Work Sox

Brown and white mixture or solid colors, good value 12½c

WILL APPEAL BEER PROPOSAL TO U.S. SUPREME COURT

COLUMBUS, Sept. 14.—It appears practically certain today that the United States supreme court will be asked to hear an appeal in connection with the efforts of supporters of a proposed amendment to the state constitution providing for the manufacture and sale of 2.75 per cent beer and light wines to compel Secretary of State Smith to place the proposal on the November ballot. Counsel for the drys who are opposing the proposal and attorneys for the light wine-beer supporters alike, have indicated their intention of appealing the state supreme court's decree which is not expected to be announced for at least a week.

HARDING REPLIES TO RESOLUTION OF OHIO LOW'R HOUSE TODAY

COLUMBUS, Sept. 14. — "Please know of my grateful appreciation of the resolution of the Ohio house of representatives expressing its concern for Mrs. Harding and the uttered satisfaction at the reports of her improved condition." President Harding wired in a telegram received today by Captain John H. Maynard, clerk of the house. "It is heartening to be remembered in this way and I should like you to know of my gratitude," continued President Harding. "You can be sure that Mrs. Harding will be informed in due time and I can assure you of her grateful appraisal at this manifestation of friendly interest." The resolution was adopted in the lower house during this week's special session.

OPERATORS SUGGEST SLIDING SCALE FOR OHIO COAL PRICES

COLUMBUS, Sept. 14.—Gov. Davis has received the suggestion from Hocking Valley coal operators that, in establishing fair prices for coal he put into effect a sliding scale ranging from $3.50 to $5 per ton. These operators said they are willing to accept $3.50 per ton at the mines on a basis of a 100 per cent car supply; $3.75 on a 90 per cent car supply; $4 on a 80 per cent supply; $4.25 on a 50 per cent supply and so on up to the $5 maximum.

Chapman Wins

ATLANTIC CITY, N. J., Sept. 14.—C. B. W. Chapman of Clarksburg, W. Va., won the Atlantic City introductory trap shooting championship here this morning, breaking 99 out of a possible 100 targets.

ELECTRICAL WIZARD SPEAKS AT MEETING OF IRON ENGINEERS

CLEVELAND, O., Sept. 14. — Chas. P. Steinmetz, chief consulting engineer of the General Electric Co., Schenectady, N. Y., one of the greatest electrical engineers in the world, spoke this afternoon before the Association of Iron and Steel Electrical Engineers, in convention here on "improvement of efficiency of electric power supply." He was preceded on the program by B. G. Lamme, chief engineer of the Westinghouse Electric and Manufacturing Co., of Pittsburgh, who reviewed steel mill electrification.

FARMERS' COUNCIL SEES VICTORY IN MICHIGAN VOTE

CLEVELAND, Sept. 14.—"The Republican voters of Michigan have clearly repudiated 'Newberryism' by a vote of about two to one," said Benjamin C. Marsh, managing director of the Farmers' National Council here today on his way back to the capital after campaigning for three months in the west and northwest.

"State Senator Baker, entering the primary race at the eleventh hour at the request of the farmer and labor forces of the state, and with less than a nickel of campaign funds to Townsend's dollar, has come within an ace of defeating him and secured nearly a third of the vote in a four cornered fight.

"Farmer Baker has scored a marvelous victory which will make him United Senator in 1924. The honest folks of Michigan will elect former Governor Ferris governor in November. Senator Poindexter of Washington shows the same repudiation of Newberryism and almost as certainly pressages the election of a Democratic senator from that state. The American people are sound to the core."

REP. FISH ATTACKS DYE TARIFF AND ASKS NEW RULING

WASHINGTON, Sept. 14—The chemical dye tariff fight was opened in the house today by Representative Hamilton Fish, Jr., Republican, of New York, who contended the tariff conference had acted illegally in substituting an embargo on chemical dyes for the protective tariff duties and by the house and senate. The conferees had rejected both house and senatorial tariffs on chemical dyes and had decided to continue the license law which operates as an embargo and which had been repealed.

Fish contends the conferees exceeded their authority in deciding to continue the present law, because the repeal of this law had been decided by the house and senate and was not a matter in dispute. The speaker was requested by Fish to make a ruling whether the repealing provision of the tariff bill should, or should not be continued in the bill.

MRS. HARDING WILL BE INVALID MONTHS, HER PHYSICIANS SAY

WASHINGTON, Sept. 14.—It will be weeks, if not months, before Mrs. Warren G. Harding completely recovers from the disease that carried her nearly to death's door, her physicians said today in reporting a continuation of steady improvement in her condition.

So marked is the improvement in her condition that the physicians today discontinued the issuance of the regular twice a day bulletins, but in so doing they said this action could not be interpreted as meaning all danger had passed. From now on it will be a slow, tedious fight to complete recovery. In all events, the physicians said, it will be weeks or months before Mrs. Harding is able to resume her position of social activity.

So far as at present contempated, Mrs. Harding will make her tedious recovery in the White House. Plans for going away for "a long rest" were considered and abandoned because of her condition. The last bulletin from the White House said:

"Convalescence will necessarily be tedious. All things going well."

Daughter Named

The daughter born to Mr. and Mrs. Rolland Alexander, Otsego-rd, Wednesday, has been named Bonnie Jean.

NEWSPAPERARCHIVE®

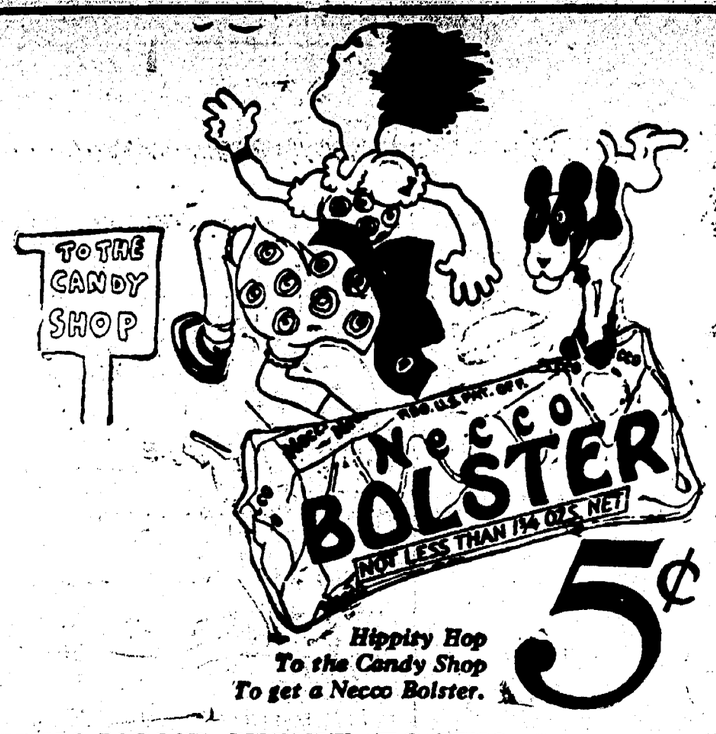

WHEN YOUR SWEET TOOTH CALLS, TRY THIS BLEND OF MOLASSES AND PEANUT BUTTER COATED WITH PURE CHOCOLATE

Necco Wafers

Cool, crisp tasty wafers that delight. A wide variety of wonderful flavors in every roll.

75 Years of Successful Candy-Making.

NEW ENGLAND CONFECTIONERY COMPANY
BOSTON MASS.

6TH ST. THEATRE

GEORGE, THE SUPREME MASTER OF MAGIC

The lovers of necromancy have a treat in store for them when George, the supreme master of magic, will appear at the Sixth-st Theatre tonight. A master in the art of magic, his entertainment with feats of legerdemain that astonish and mysilfy, tricks that never fail to provoke a contagion of mirth, George brings with him nearly one hundred new systeries, requiring a large baggage car to transport the mechanical and scenic effects of

MYSTIC SPENCER,
with George, appearing at the Sixth Street Theatre Tonight

his big productions.

Although a young man, George has taken a prominent position in the ranks of the profession in which Herrmann and the great Kellar won lasting distinction. He has appeared in many parts of the globe, and by creating new and unique novelties his entertainment is one long to be remembered. Men and women from all walks of life find pure and recreative diversion in George's performance, and talk of his wonderful feats long after he has gone.

To tell of the whole happenings of his two hours and a half performance would be like telling a fairy story. One is transported into the reals of magic, and as the interesting program reveals itself, each trick seeming more wonderful than the preceding, you are obvious of the time and only awaken by the regret that the curtain has fallen. You then rub your eyes, rise from your seat and leave the theatre, wondering how it was all done.

In addition to the mystifying program presented by George there will be Mystic Spencer, a mind reader who will answer any question desired by members of the audience. He is said to give never-failing advice on all private and business matters.

CLERGYMEN ASK THE SOVIET FOR "AMNESTY"

Priests Want Week to Yield Up Church Treasures Buried During Seizures

SEEK FRIENDLY RELATIONS

Criminals, Bandits, Deserters Get Chance to Redeem Lost Status

By ANNA LOUISE STRONG.

MOSCOW, Sept. 14.—"Now that the Government has taken for the famine the Church treasures which were openly displayed, let us have a week for voluntarily surrendering the treasures which the priests have stolen and hidden!" Such is the startling suggestion made by a priest in the Tambov Government, writing to the Tambov Pravda.

During the swift changes of the last five years in Russia many groups which have fought the Soviet Government have later wished to come to peace terms with it. So there has arisen a custom of granting weeks of amnesty during which the offenders might confess, turn over a new leaf and be forgiven. There was a week of amnesty for bandits, and many bandits came in from the wilds and became loyal citizens. There was a week for the voluntary return of military deserters, and many deserters seized the chance to regain a legal existence.

PRIESTS WOULD "REPENT."

"Let us have a week for the repentance of Church bandits, also," writes this priest. "Four years ago, in 1918, when the Government made a registration of all Church property and declared it the property of the nation, Patriarch Tikhon ordered the priests to conceal the best of the treasures. These were hidden in walls or buried. Still later, this very year, when the Government actually took the treasures to use them for the famine, many precious things were taken by the priests and hidden beyound reach of search.

"But now there is a wave of repentance. We have seen how the hungry were fed by the gold that was taken. The lower priests have come into power in the Church, and the New Church wants peace with the Government. But," writes this Tambov priest, "the priests who concealed treasures might like to confess and hand the treasures over and live on good terms hereafter with a Government which at last they recognize as permanent. But they are afraid of the consequences.

WILL RETURN TREASURES.

"Let them, also, have a week for returning hidden treasures. It should give excellent results. Without this week the taking of treasures cannot be considered as complete."

The Tambov Pravda comments with cheerful cynicism on this priest's letter. "No doubt he knows, better than we, the treasures which such a week might yield. Let us consider his suggestion and give these holy bandits, also, a chance to repent. But after this week let us have another week of careful checking up to make sure they have really turned over everything. Woe to those then who do not use this opportunity.

WE are ready to show men and young men the new Hats for Fall

Soft Hats and Derbies—the finest examples of modern hat making

They have the air of distinction that is the result of care in construction

Not simply "good merchandise"—but designed and created to become a part of a personality

PRICED $3 to $7

Lynde Clothing Co
COSHOCTON'S BEST STORE FOR MEN AND BOYS

TEN THOUSAND BIBLE STUDENTS PRAY ON BEACH AT CEDAR POINT; PREDICT EARLY COMING OF GOD

CEDAR POINT, O., Sept. 14—The triennial general convention of the International Bible Students association, begun here September 5, was concluded at noon today—"trust and confidence day"—with a prayer and praise service on the beach in front of the hotel Breakers, in which approximately 10,000 men and women from all parts of the world participated.

Brief addresses were made by Judge J. B. Rutherford, of New York, president of the association, J. Hemery, of London, head of the International Bible Students in Great Britain and others. Judge Rutherford said it was doubtful whether another convention will ever be held, inasmuch as by 1925, the year for the next triennial assembly, the Kingdom of God will have been established on earth and a different order will prevail.

Hemery defied the churches to "come forward, tell and teach the truth and join in welcoming the Master." The thousands who attended the convention are leaving for their homes this afternoon and tonight by special train and boat and in autos, many of which were driven hundreds of miles from practically every state in the union.

Sure Relief FOR INDIGESTION

6 BELL-ANS Hot water Sure Relief

BELL-ANS

25¢ and 75¢ Packages Everywhere

Is Unimproved

No change for the better was noticed in the condition of Mrs. R. M. Randel, of Gilmore, O., who is confined to the hospital suffering from a broken back as a result of falling from an apple tree last Saturday.

We do not guess what Lenses your eyes need. We know. Thirty-five years' experience in Coshocton in fitting and adjusting Glasses.

FRECKLES

Don't Hide Them With a Veil; Remove Them With Othine—Double Strength

This preparation for the treatment of freckles is usually so successful in removing freckles and giving a clear, beautiful complexion that it is sold under guarantee to refund the money if it fails.

Don't hide your freckles under a veil; get an ounce of Othine and remove them. Even the first few applications should show a wonderful improvement, some of the lighter freckles vanishing entirely.

Be sure to ask the druggist for the double strength Othine; it is this that is sold on the money back guarantee.

"HOOTCH" TIDINGS WARBLED BY A BIRD

His Plaintive Note a Sign to Patrons That Bootleg Supply Is on Hand

PITTSBURGH, Pa., Sept. 14 — Verily the ways of hootch distributors are tricky. They invent new ruses most every day to slip something over on Mr. Volstead's enforcement agents. Here's the very latest.

Joe Stovostnaka lives in Mifflin township, this county. It's a rural and mountainous section, with a scattering of houses, and some of them inhabited by foreigners. Joe has a pet canary he calls "Vodka."

Joe prospered greatly, as he made and sold the prohibited stuff.

County Detective "Mike" McDermott is a most suspicious old soul. He has nosed around Mifflin township quite a bit. He observed that the canary "Vodka" was on the front porch only on certain days and evenings. A day or two ago he was walking along the street, and "Voldka" was hung out and singing for dear life.

"I wonder why that wheezy old bird is out there today?" muttered McDermott. So he entered Sovostnaka's home. He confiscated everything but the bird. He took back to the courthouse a still and some moonshine liquor.

McDermott informed county authorities that Sovostnaka used his singing bird to hawk his wares and let his "regular trade" know when he was ready to supply them. The bird was the salesman.

Now Sovostnaka is in jail here charged with violating the Eighteenth amendment.

STRIKERS HELD FOR DYNAMITING BRIDGE

WILMINGTON, Del., Sept. 14—Four striking Pennsylvania railroad shopmen were arrested today on the charge of dynamiting the Fourteenth-st bridge of the Pennsylvania railroad on the night of August 17, just before a passenger express train was due to cross it.

HAIR OFTEN RUINED BY CARELESS WASHING

Soap should be used very carefully, if you want to keep your hair looking its best. Most soaps and prepared shampoos contain too much alkali. This dries the scalp, makes the hair brittle, and ruins it.

The best thing for steady use is Mulsified cocoanut oil shampoo (which is pure and greaseless), and is better than anything else you can use.

One or two teasponfuls will cleanse the hair and scalp thoroly. Simply moisten the hair with water and rub it in. It makes an abundance of rich, creamy lather, which rinses out easily, removing every particle of dust, dirt, dandruff and excessive oil. The hair dries quickly and evenly, and it leaves the scalp soft, and the hair fine and silky, bright, lustrous, fluffy and easy to manage.

You can get Mulsified cocoanut oil shampoo at any pharmacy. It's very cheap, and a few ounces will supply every member of the family for months.

NO OCEAN TRIPS FOR GERMANS NOW

Steamer Fare Alone Is Young Fortune to Working Classes

BERLIN, Sept. 14—"Americans still do not seem to realize that Germany is shut off from the rest of the world by an insurmountable wall of pauperism or they would not invite Germans to make pleasure-trips to the United States for the moderate price of $120," says the Neue Berliner, commening on advertisements of American shipping agencies in German papers.

"The invitation sounds like bitter irony, considering that $120 is the average annual income of a well paid workman, or half a year's salary of the better-paid government officials who may have to support their wives and a family.

"What the middle-class American considers a 'vacation trip' is at the present time exorbitant luxury in the eyes of millions of impoverished Germans. We should like to remind the American people of these facts, so that they see what sort of an ordeal we have to pass through."

BAKER ATTRIBUTES VICTORY TO YANKS

CLEVELAND, Sept. 14—"The American army won the war," said Newton D. Baker, secertary of war in the cabinet of former President Wilson, commenting upon a biographical sketch, published in the latest edition of the Encyclopedia Brittanica, which disparaged his work as war secretary.

"The American people by their sacrifices and their ideals sustained the army and ennobled the cause. The glory of it is a common possession and is a great national tradition.

"I am deeply interested in gathering the fruits of this victory and justice and peace for men everywhere, but I have little interest in distribution of individual praise or blame.

"Upon a comment purely personal to me, I haven't anything to say."

Tonsils Removed

Goldie and Elmer Crambleit, of Canal Lewisville, underwent operations for the removal of their tonsils at the City hospital Wednesday. Dr. C. M. Neldon and Dr. T. W. Lear performed the operations.

LODGE WINS HIS SIXTH STRAIGHT BALLOT VICTORY

BOSTON, Mass., Sept. 14 — United States Senator Henry Cabot Lodge received his sixth Republican nomination to that office by a plurality of more than 82,000 as the result of recent primaries. He will be opposed at the November election by Col. William A. Gaston, who received the Democratic nomination by a plurality of over 19,000.

Incomplete returns today showed that Gov. Channing Cox, Republican, was re-nominated by a plurality of more than 110,000 over District Attorney J. West Allen.

Former Mayor John F. Fitzgerald won the Democratic gubernatorial nomination by a plurality of more than 40,000 in a four cornered fight.

The surprise was the large vote polled by former District Attorney Joseph C. Pelletier, who in a seven cornered contest received a plurality of more than 22,000 in his fight for the office of district attorney for Suffolk-co, from which he was removed. He will be opposed by District Attorney Thomas C. O'Brien, Republican, who won by a plurality of about 10,000.

CHAMBERLAIN'S COLIC AND DIARRHŒA REMEDY

FOR THE RELIEF OF Pain in the Stomach and Bowels. Intestinal Cramp COLIC. DIARRHŒA

- SOLD EVERYWHERE -

Steamer Ablaze

SAN FRANCISCO, Calif., Sept. 14—The steamer Roman Prince, bound from Antwerp to San Francisco is racing for Colon, Panama Canal Zone, following the breaking out of a fire in the afterhold of the vessel, according to wireless dispatches to the marine department of the Chamber of Commerce today.

DYNAMITE EXPLODES NEAR TRAIN, ROCKS TOWNS WITHIN MILE

SAN BERNARDINO, Calif., Sept. 14—More than thirty sticks of dynamite, it was believed today, were used in bombs which exploded here near a Santa Fe railway train Tuesday night. The blast rocked the countryside for a mile around. Damage, however, was slight. The violent shock was mainly felt between Colton and this city, but Del Rosa, the Arrow head hospital and the town of Rialto also felt the force of the blast.

An investigation was in progress to ascertain if rail strike sympathizers were concerned in the explosion.

FINE FAMILY OF SEVEN OWE THEIR GOOD HEALTH TO FATHER JOHN'S MEDICINE

"We have a family of seven and every one of them takes Father John's Medicine. We give it to them at the first sign of a cold, and in a couple of days the are entirely well again. Last year my little girl was dangerously ill with pneumonia and the doctors gave her up, but Father John's Medicine brought her back to health. We wouldn't be without it in the house."—(Signed) Mrs. J. Clark, 682 Haverhill St., Lawrence, Mass.

Thousands of mothers have proven that Father John's Medicine is the greatest body builder. Science shows that the reason for this is because the basis for Father John's Medicine has always been the purest cod liver oil, scientifically put together with other ingredients, so that the rich vitamin content is easily taken up even by those who are weak and run down.

J. W. CASSINGHAM, President.
GEO. W. CASSINGHAM, Vice President.
C. H. MAGRUDER, Cashier.

PREPAREDNESS

is today, being practised all over this country—and in business, preparedness is essential to success!

—If you are not prepared to meet an increased volume of business, by having the backing of a strong, conservative bank—then today, is the time to enroll your name as a depositor of

Capital, Surplus and Profits $300,000.00

The Commercial National Bank

1872——Fifty Years in Coshocton——1922

C. R. SPECKMAN, Assistant Cashier.
RUDOLPH EHRICH, Assistant Cashier.
WALTER J. BIEBER, Teller.

7% First Mortgage Real Estate Bonds

When you are seeking an investment for your surplus money, the element of chance should be eliminated as far as possible. We believe you are doing so by investing in our high grade bonds.

THE PEOPLES BANKING COMPANY,
Coshocton, Ohio

Tomorrow, Last Day to Discount Your Telephone Bill

NEWSPAPER ARCHIVE®
NEWSPAPER ARCHIVE®

THE COSHOCTON TRIBUNE and TIMES-AGE

Entered as second class matter at the postoffice at Coshocton, Ohio. Published each evening and Sunday morning by The Tribune Company.

RATES OF SUBSCRIPTION

In City, By Carrier: For Week ..... $ .15; For Year 7.00
By Mail: One Week ..... .15; Four Weeks ..... .50; Nine Weeks ..... 1.00; Six Months ..... 2.50; One Year 4.50

ROBERT E. WARD
Foreign Advertising Manager
Eastern Office: Brunswick Bldg. 225 Fifth Ave., New York.
Western Office: Mallers Bldg. 5 S. Wabash Ave., Chicago.

Member Audit Bureau of Circulation
Select List of Ohio Daily Papers
Ohio Associated Dailies

Cards of Thanks and Obituaries 1c per word and 10c for head, cash in advance

FULL L. N. S. DAILY PRESS REPORT

Articles for Peoples Forum Limited to 600 Words

Clemenceau As A Missionary

FIFTY-FIVE years ago Georges Clemenceau came to the United States to instruct the flappers of that mid-Victorian period in the knowledge then considered suitable to young ladies in finishing schools. How successful as a teacher was the man who was later to be the Tiger of France during the world war is not recorded, but during those years he learned to know the United States. This knowledge may stand him and his country in good stead now that the veteran of many battles is coming to the United States to explain his countrymen.

That the relationship between the United States and France is less intimate than it was four years ago is not to be denied. The fervor of fighting in a common cause could not, of course, last forever, but the friendship which has historically subsisted between the French and American peoples has lately been chilled by cooler winds than those generated by the mere passage of time. Many Americans are convinced that France in her foreign policy may be logically right, altho humanly wrong. M. Clemenceau says that he will tell Americans that the French people are neither militarists nor imperialists and that the French people deserve the enthusiastic confidence of their friends.

If Clemenceau can convince Americans that these propositions are true he will have done much to reawaken the dormant friendship between the two nations. It cannot be denied that on this side of the Atlantic the Poincare policy seems both militaristic and imperialistic. No love has been lost between Poincare and Clemenceau. Clemenceau made the Treaty of Versailles and Poincare proposes to enforce it, and yet during recent years the adherents of these two men have reserved their bittrest words for each other.

Despatches have lately indicated a change of opinion on the part of Poincare. The French premier, it is said, has recently yielded to the pressure of business men who desire a practicable compromise with Germany. If this be true, Clemenceau's task in the United States will be facilitated and by his own enemy. It is hoped that the French government and the public opinion which sustains it have elected to pursue this milder course. The strong methods which hitherto the French government elected have estranged British opinion to considerable extent and alienated many Americans who regret their inability to co-operate with the French.

A change in temper, however, may well supply the reality which is needed to make M. Clemenceau's teachings convincing to Americans in 1922. Possibly this turn has come. If it has, the fiery old man who has been the hero of so many storms may round out his career as a preacher of friendship and of goodwill between the nations.

Mr. Daugherty's Confusion

THE American people undoubtedly desired to see the railroad strike settled without delay, and at the same time to prevent the commission of any acts of violence by those who were supporting the strike. Attorney General Daugherty, however, certainly did nothing to hasten a settlement between the railroads and the unions by the prosecution of his injunction proceedings the other day at Chicago.

If his court order were literally enforced negotiations between the unionists and the railroads would be impossible. The leaders have been forbidden to use union funds, to talk, to write, to print pamphlets and circulars, even to communicate thru the telephone, in the furtherance of the strike. Obviously, if they obeyed the temporary injunction literally they could not treat with the managers for peace.

Still, Mr. Daugherty yielded nothing when he appeared in court. Contrary to the statement authorized at the White House last week and attributed to the President, the attorney general asked no modification of the injunction in order to make it conform to the constitution. It is the privilege of Mr. Daugherty to pursue such a course, but it is hardly conceivable that his position will be long sustained in the federal courts. For, after all, the constitution is generally honored by the courts of appeals even in times of emergency.

The justification offered by the federal attorneys merely added to the confusion. Mr. Daugherty was ready to discuss the outbreak of violence as the reason for continuing the injunction. No sane person can defend violence in industrial controversy. Nevertheless, it is worth remembering that murder was a crime punishable in accordance with the law some centuries before the attorney general thot of preparing an injunction. Arson, moreover, is not a new crime. Penalties are provided for those found guilty of such acts. It is preposterous to think that an injunction issued by a federal court will prove more potent to prevent criminal offenses than are the laws of the state and the nation. The law may have fallen into disrespect, but it certainly remains more potent than the temporary restraining order of a court.

It happens, of course, at times that the ordinary law-enforcing officials are unable or unwilling to perform their duties. The procedure in such cases when civil law fails is to establish military law. The President has the power and the governors of the states have the authority to call out troops whenever they are convinced that public peace cannot otherwise be sustained. The massacre of non-unionists at Herrin, Ill., as an incident in the coal strike is fresh in the minds of many, and it is being used as an explanation of Mr. Daugherty's present course. Horrible as was that outbreak of wholesale murder, a court injunction would have been no preventive. State troops ought to have been sent to Herrin when the situation became dangerous. They were not, and anarchy reigned.

But if Mr. Daugherty's sole intention were to prevent violence, his injunction might be tolerated by public opinion even tho it was not in harmony with the law, and even tho it promised to be ineffective. As a matter of truth, however, the attorney general has sought to render the strike itself illegal. That can not be done. The Esch-Cummins act specifically refused to forbid strikes which by their very terms are interferences with interstate commerce. Congress knew that strikes were possible and that they were inconvenient at best. In the face of this, the Transportation act did not render them illegal. What congress would not write into the law the attorney general can not, so long as this is a land in which law reigns supreme.

The impeachment charges against Mr. Daugherty introduced in the House by Representative Keller are not likely to be sustained. A Senate capable of swallowing Newberryism will have no difficulty in associating with the attorney general regardless of whether he honors the laws in the breach or in the observance. But even tho Mr. Keller's gesture is futile, it points to facts which will not be forgotten by the voters. Mr. Daugherty has sabotaged the administration's efforts toward a peaceful ending of the railroad strike and in so doing he has ill served every legitimate interest of the nation.

PENNY ANTE

"HOW RUMORS START" By JEAN KNOTT

Paris Day-By-Day

By O. O. McINTYRE

PARIS, Sept 14—The drive to Versailles by taxi takes 45 minutes Here time rolls back to the days when extravagant kings brought France to its knees Going through St. Cloud the driver would frequently cry "La' Boche!" and point to the shells imbedded in the ancient houses

Outside the gates of the palace courtyard stands an army of guides, map and souvenir sellers. Versailles is a bleak city that seems to have lost heart. The wide streets are almost deserted Among its 50,000 inhabitants some 40,000 are said to be royalists—clinging to the ancient regime from which many of them descended

The courtyard in which the revolutionists marched from Paris crying for bread is one of the most impressive historical spots I have ever seen Our guide was a most excellent liar. He pointed to two rooms where Louis XV died of smallpox

When I suggested that it might have been impossible even for a king to die in two different places he said "Oo! M'sieu! You know not the glorious France." All of which is true but not highly illuminating

Another guide with a party of tourists pointed to a row of rooms in a wing of castle, said they were occupied by Du Barry and Madame Pompadour. My guide said it was where Louis XIV did most of his reading. It was a sort of study.

So I dismissed my guide and got another who was even worse. All he did was to point to various objects and say "Ver' pretty" I don't think he had been in the guiding business long. And when he did Paris lost a good Apache for he charged me 30 francs.

The famous gardens of Versailles and the Lake that was built in three days to satisfy the whim of a lovely queen fairly stagger the eye with their beauty Perhaps it will never be written in the future history of Versailles but it was in the gardens that an American perpetrated his greatest faux pas He plucked a flower from a bed and bedlam broke loose in the palace. Twenty-five attendants surrounded him, jabbering insanely.

P S—I put the flower back and walked haughtily on.

Coming back from Versailles a blue-clad cyclist came speeding out of a side road and crashed into our taxi. He volplaned over the handlebars and landed in a position that might have suggested the idea for uncouth persons terming the Frenchman "a frog." The driver wanted to have him arrested and the cyclist insisted the driver should accompany him before a magistrate at St Cloud. I became the peacemaker and by sign language invited them to a little roadside inn where I regaled them with a bottle of wine When they left they kissed affectionately. Now I am convinced it was all a frame up. I'll bet that little blue bird is out crashing into taxis every day. And forcing peacemakers to buy wine.

The barber in Paris does not wear a white coat He wears a black uniform. Perhaps the sombre garb is significant for one departs smelling like a well-kept grave.

Paris is full of surprises. I was trying to find a cane shop and stopped to inquire the direction of a French street sweeper. He called a gendarme and as usual a crowd collected. Heads popped out of windows and soon three other gendarmes came on bicycles I left before they put in a call for the army Later I saw I had been standing in front of a cane shop all the while.

WALT MASON

WANTIN A JOB

"I want employment," said a skate, attired in seedy garments, who met me at my garden gate, where I was trapping varmints "All right," I said, "you're strictly on, I need assistance daily, so wash the steps and mow the lawn, and ply you bucksaw gayly. I'm tired of toiling here alone, so labor like a winner, and I will pay a silver bone, and fill you up with dinner" "I do not like the wage you name," explained the weary Willie; "when up against a tightwad's game my swanlike feet grow chilly. It's worth two bucks to mow the lawn, and two to saw the cedar; one plunk for all that waste of brawn sure gets me, gentle reader." And every day they come in droves, to earn an honest dollar; but when I'd have them polish stoves, or make a woodpile smaller, they don't indorse my rates of pay, when modestly I state them, they do not like my lordly way, my whiskers aggravate them I'm waiting, watching for the gent who means it when imploring a chance to earn an honest cent by useful, helpful choring I'm watching, waiting for the lad whose griefs have made him humble, who gives full value for a scad, and that without a grumble'

TEN YEARS AGO TODAY

From The Tribune Files

The first hazing of the season among the lower classes of the high school resulted in a decisive victory for the Sophomore class Friday night when three Freshmen were relieved of a large portion of their locks.

Roe, the 8-months'-old son of Jesse Wiggins, who resides one mile southeast of West Lafayette, died Friday morning.

The Harvest Festival Celebration of the Salvation Army will be held today, tomorrow and Monday at the citadel on north Third-st.

Aunt Rachel Bell, Muskingum-co's oldest resident, will celebrate her 101 birthday anniversary at her home near Adamsville, November 7.

Mrs. Lulu Loveland Shephard again delighted a Coshocton audience when she spoke last evening at Grace church in the concluding session of the annual convention of the Coshocton-co Women's Christian Temperance Union.

The contract for lumber to be used in the addition of about 20 rooms at the Court View hotel was let to the Colopy Lumber Co and work on the improvement will be started immediately.

THE JOLLIER

Restaurant steaks keep their seniority rights

If more hunting licenses are issued, we predict a milk shortage.

Easiest thing on earth is deciding what to do instead of work.

DeValera joined the cavalry. That's a horse on Ireland.

Wish we had some trains to haul coal if we had any coal.

"Jail Breakers Fail"—headline. Pen is mightier than the saw.

Business seldom comes to a man's place without an invitation.

We saw a girl with a rosebud mouth get nipped in the bud.

Atom is the smallest thing in the world. Up an atom the biggest.

Drummers are good at talking because they live away from home.

Our birth rate is declining. This proves we are prosperous.

If a man wants his dreams to come true he has to wake up.

Trotsky's wife wears flapper's clothes. No wonder the man is energetic.

The drifter seldom lands.

A man from up salt river tells us it is a long trip back.

What makes a country hotel bed bug madder than a vacation ending?

Hard cider is pronounced illegal, so there will be plenty.

Bet a swimming hole feels lonesome after school opens.

What is hurting our fair country more than cucumbers?

Dempsey says rest makes a boxer. Now we know why he is champ.

Maine imports 200,000 tons of Welsh coal. Welsh rare bits.

This may be an awful country, but in Paris, men wear ear-rings.

Nursing a grouch makes it grow.

Some people drink anything.

What pleases the owner of an orchard like school opening?

All polished men don't shine.

To the straw hat "So long, old top. See you next spring."

WORDS of WISE MEN

There's a proud modesty in merit—averse from asking and resolved to pay ten times the gifts it asks.

• • •

He who never relaxes into sportiveness is a wearisome companion, but beware of him who jests at everything!

• • •

Knowledge always desires increase. It is like fire, which must be first kindled by some external agent, but which will afterward propagate itself.

• • •

A clever, winning mind understands the inclination and temper it is dealing with and by managing their interests it advances and establishes its own.

• • •

Music exalts each joy, allays each grief, expels disease, softens every pain, subdues the rage of poison and of plague.

• • •

Nature unfolds her treasure to man's search, unseals his eye, illumes his mind and purifies his heart—she is wisdom's self.

• • •

The privilege of talking and even publishing nonsense is necessary in a free state, but the more sparingly we make use of it the better.

• • •

Philanthropy is never so mighty as when she seeks to achieve her lofty ends by means in harmony with her own spirit.

• • •

A man should be careful never to tell tales of himself to his own disadvantage. People may be amused, and laugh at the time, but they will be remembered and brought up against him upon some subsequent occasion.

• • •

There is this difference between a wise man and a fool: The wise man expects future things, but does not depend upon them, and in the meantime enjoys the present, remembering the past with delight. But the life of the fool is wholly carried on to the future.

ABE MARTIN

"I'd no more venture across th' street these days than I'd be an out standin' figure in Ireland," said Gran'maw Pash, t'day. Speakin' o' hungry Democrats. Tell Binkley has closed his office an'll devote all his time t' succeedin' Postmaster Ike Lark, whose term expires a year from next April.

SAP AND SALT

By Bert Moses

Sap and Salt in the woods, Ashland, Ohio

A fat man wearing a belt is always apprehensive.

—o—

The best way to improve the complexion is to leave it alone.

—o—

Try always to carry your troubles where they don't show.

—o—

It is difficult to decide in advance whether either humor or vaccination will "take."

—o—

Gravitation works on a bank account with more regularity than it does on rent.

—o—

To get the full measure of juice out of a watermelon, you should get into a bathtub to eat it.

—o—

Hez Heck Says:

"Every mule is an improvement on his father."

PEOPLE'S FORUM

"THE LAST DAY WITH MOTHER"

Editor The Tribune:

This brings us to the beginning of another school year. I wonder how many of the boys and girls who pack their trunks to be gone the greater part of the year will remember "The last day with mother?" I wonder as they go thru their trunks each day if they will think for a moment who made it possible for them to enjoy their school advantages, and remember whose fingers helped make their garments, and who sacrificed that they might look like other young people while away at school.

Father earns the money and mother does the rest. It is hard to appreciate a home until one is deprived of it. While talking with a friend of mine one day, she remarked to me that she was expecting her mother to visit her next week, and I said that sounds so good for I have no mother to visit me any more and I often get lonesome for her presence. I thought she was equal to the mother of Jesus who showed her beautiful spirit in every line of her face, if one may judge from the pitcure of the Madonna as painted by famous artists where she holds the infant Savior in her arms.

How much the world is in need of more mothers like Mary for sons and daughters to circle around and imitate, instead of the giddy theatre going mothers who are seldom found at their domestic duties

I have read that great and noted men did not always have a good father but they most always had a great and good mother. So we as mothers should be aware of the responsibility which lies upon us

One writer has said that some of the greatest women that ever lived are the mothers who have never been known to the world but who have spent their lives in rearing useful sons and daughters to bless the world with.

"The world may never hear of
her as an architect of fame; But
she's furnished to her children
Blue prints for a noble name."

Then again "The last day with mother" may be the day when the young couple start out in life for themselves, and are gathering up their belongings and planning for a new home all their own, one of the happiest days in any one's life I sup-

(Continued on Page Five)

BRINGING UP FATHER

By George McManus

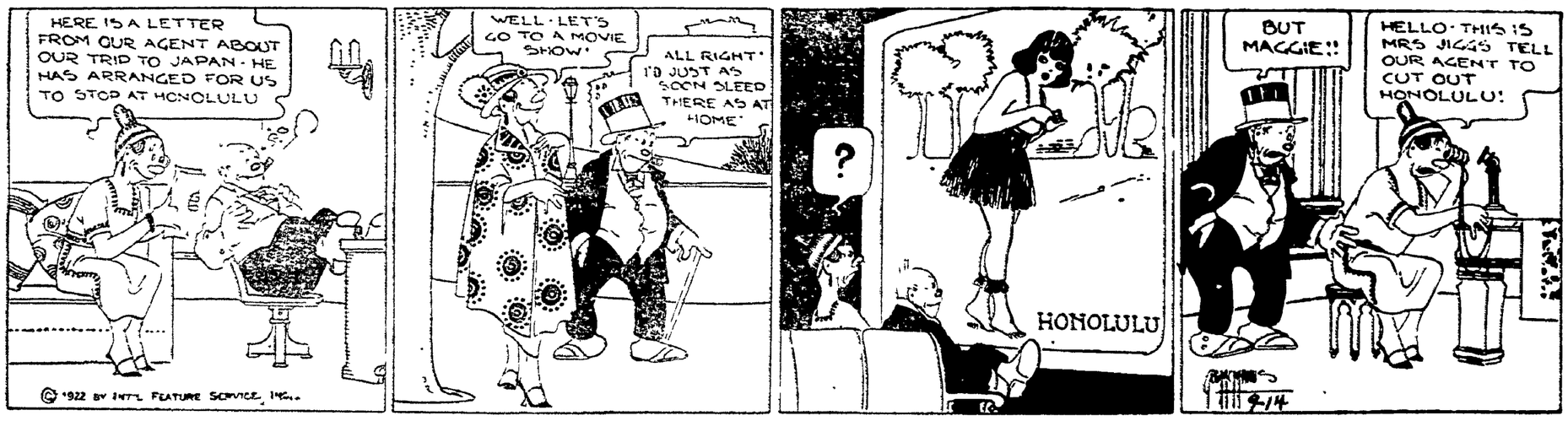

NEWSPAPER ARCHIVE®

6th-St. Theatre TONIGHT

TRIUMPHANT AMERICAN TOUR GEORGE THE SUPREME MASTER OF MAGIC 18 PEOPLE 100 MYSTERIES CARLOAD OF EFFECTS

And MYSTIC SPENCER Ask Him Any Question.

PRICES: 25c, 50c, 75c, $1.00

Over The County

BALTIC

Mr. and Mrs. Walter Wesner, of Lockwood, spent last week with T. N. Strock and family.

Miss Wanda Fair left last week for Canton where she is attending McKinley high school.

Mrs. Florence McGill, of Akron, arrived here for a visit with relatives and friends.

Mrs. W. E. Kleinknecht and daughter Evelyn and Mrs. Henry Hoffman spent the week-end with relatives in Akron.

Mr. and Mrs. E. A. Carpenter and Mr. and Mrs. Russell Orin, of Canton, spent Sunday with friends at Coshocton.

Mr. and Mrs. J. L. Doney and daughter, of New Philadelphia, spent Sunday with Mrs. Doney's mother, Mrs. S. P. Putt.

Mr. and Mrs. John Eicher and children of Canton, were Sunday guests of relatives here.

Mrs. J. M. Rinehart returned home after a several days visit with relatives at Canton.

Mr. and Mrs. J. C. Domer and daughter spent several days last week, with friends at Cleveland and Chagrin Falls.

FRESNO ROUTE 4

Mr. and Mrs. Harvey Bretzeus and children Shirly and Joyce, motored to Navarre, Saturday, and spent the day with Mr. and Mrs. W. D. Snyder.

Dr. Scheez and family, of Glenford, spent the week-end with his mother and brother and family.

Mr. and Mrs. Wm. Hill, of Warsaw, were week-end guests of Mr. and Mrs. Henry Lautenschlager.

Mrs. Wm. Schlarb and children, of near Chili, called on Mr. and Mrs. John Kempf, Wednesday evening.

Mr. and Mrs. Gail Welling and children and Charles Engel, motored to Rittman, Saturday, to visit relatives and friends.

Mr. and Mrs. D. D. Bretzeus spent a day, recently, with their son and family, near Mound.

Mr. and Mrs. Harvey Bretzeus and children spent Sunday with Thomas Norris and family, on White Eyes.

F. A. Darr made a business trip to Canton.

Mr. and Mrs. Wm. Engel had for their guests, Sunday, John Myers and Wm. Myers, of Coshocton; Mr. and Mrs. Wm. Hill of Warsaw; Mr. and Mrs. Harvey Rowe and sons, John and Daniel, of Sugar Creek; Mr. Hamer Hostettler, daughter Cleva and son Billy, of Dover, and Mr. and Mrs. Firmin Rowe, of Philadelphia.

Mrs. Herman Scheetz is recovering from typhoid fever.

KEENE

Miss Maidie Lawrence returned from Kent, recently, where she has been attending normal.

Mr. and Mrs. Carlos Darling and family, and Mrs. Harriet Darr, of Warsaw, visited at the home of Mr. and Mrs. W. W. Whittemore, Thursday of last week.

John Karr, Jr., has gone to New Concord, to attend Muskingum College.

Our schools started off Monday morning with the following teachers in charge: Prof. Barton, with Mr. Massey as assistant; Miss McKelvey, Grammar room; Mr. McKee, room number two, and Miss Rhoda Norman in the Primary.

The following ladies were entertained by Mrs. J. L. Boyd, Wednesday, of last week: Mrs. C. E. Menke and daughters, Ruth and Edith, Mrs. Shurr, of Pittsburgh; Mrs. J. H. Duncan, Mrs. Mattie Dudgeon, Mrs. J. R. Dunfee and Miss Miriam Whittemore.

Prof. McKee has moved his family into N. S. Endsley's home.

Mrs. Harriet Darr has returned to her home in Warsaw after spending a few days at the home of Mr. and Mrs. W. W. Whittemore.

FRESNO ROUTE 3

Miss Manilla Leavengood left for North Industry, where she will teach school, this winter.

Masters Glenn and Kenneth Miller are the proud owners of a Shetland pony.

William Kutcher and family visited Sunday at the William Miller home.

Ruby Gondor resumed her school studies at Coshocton, after spending the summer at her parents' home here.

Kenneth and Carma Miller returned home, Saturday, after visiting the past week at the home of their uncle, Robert Hall, of Fiat.

Mr. and Mrs. Rude Burger spent Sunday afternoon at the Jacob Bretzius home, near Baltic.

Mr. and Mrs. Clarence H. Miller took Sunday dinner with William Herman.

Harold, the infant son of T. C. Norris, who was seriously ill with indigestion, is improving.

Floyd Sauerbrey, of near New Bedford, called on his mother, last Thursday.

Mr. and Mrs. Chas. Miller and children, Mrs. William Scheetz and Robert Hall, motored to Baltic, Sunday afternoon.

Mr. and Mrs. Tom Norris had as their dinner guests, Sunday, Mr. and Mrs. D. D. Bretzius, Mr. and Mrs. Harvey Bretzius and daughters, Joyce and Nadene, Mr. and Mrs. Oliver Bretzius and children, Wilma and Emmaline and R. W. Norris, of Coshocton.

COSHOCTON ROUTE 6

Rev. A. H. Perry will preach at the Branch, Sunday evening, Sept. 17, at 7:30.

Mr. and Mrs. John Richcreek and Mr. and Mrs. H. E. Wright and son Atlee, of Branch, attended church at Nazarene's, Sunday evening.

Miss Ruth McCoy is attending school at Roscoe.

Mr. and Mrs. John Senter and daughter Esther, of Roscoe, spent Sunday with Mrs. Senter's parents, Mr. and Mrs. O. G. McCoy.

Miss Fannie Wright is assisting Mrs. Elden Meek with her house work.

Edith and Fred McCoy spent Sunday evening with Byron McCoy and wife.

Mrs. Clifford Rodgers and daughter, Sarilla, spent Sunday with her mother, Mrs. Lee Parks.

Mrs. Miles McCoy and sons, Parker and Henry, of Coshocton, spent Wednesday evening with Mr. and Mrs. Clifford Rodgers.

Mrs. J. A. Marshall, spent Thursday evening with Mrs. Eldon Meek.

Mrs. Emet Wright spent Wednesday with Mrs. Emet Norris.

Mr. and Mrs. John Richcreek and daughter Maude, and Goldia Norris, attended meeting at the Nazarene church, Sunday morning.

Cottage prayer meeting will be held, Friday evening, at the home of Emet Wright.

COSHOCTON ROUTE 3

Hervy Bible, of Coshocton, spent Sunday with his father, Saul Bible.

Mrs. Robert Wheatcraft and sons, Norman and Luther, and Miss Kathryn Gilgannon, spent Saturday in Coshocton.

Mr. and Mrs. C. R. Haxton and sons, Otto and Ira and daughter, Isa, spent the week end with friends and relatives in Creston, Ohio.

The Miller school opened Monday, Sept. 11, with Orren Casey as teacher.

The farmers of this vicinity are busy cutting corn.

Calvin McCoy and daughter Mable spent Saturday in Coshocton, shopping.

Messrs. Norman and Luther Wheatcraft and Clarence Almack attended Sunday school services at Keene, Sunday.

Mr. and Mrs. Jack Worthington, of Coshocton, spent Saturday night and Sunday on this route.

Mr. and Mrs. Seldon Pew and children, Chester and Raymond, spent Friday in Coshocton.

Miss Kathryn Gilgannon returned home, Sunday, after spending the summer with relatives on this route.

George Almack has purchased a silo from C. R. Haxton.

WARSAW ROUTE 2

Mrs. J. H. Fry and daughters, Freeda and Eloise, called on Mrs. Fred Dickerson, Sunday afternoon.

George Wright and Silas Maston delivered a truck load of fruit to parties in Mt. Vernon, one day last week.

There will be preaching service at the Cooperdale church, Sunday evening, September 17th.

Mr. and Mrs. Elihu Darr and children and Mr. and Mrs. Everett Foster and daughter, called on Mrs. Silas Maston, one day last week.

Mr. and Mrs. Emmit Thomas, son Silas and daughter Mattie, and Mr. and Mrs. Martin Maston, spent Sunday with Mr. and Mrs. C. W. Untied.

Mr. and Mrs. Ray Graham and son called on Mr. and Mrs. L. J. Graham, Sunday evening.

Mr. and Mrs. Ellwood Haines, son Corbett and daughters, Sadie and Grace, spent Sunday with Mr. and Mrs. Silas Maston.

Bert Wright called on E. V. Thomas, Saturday afternoon.

Mrs. J. H. Fry and daughters called on Mr. and Mrs. Emmit Thomas, Sunday evening.

Lester Thomas spent Sunday with Mr. and Mrs. Silas Maston, of Cooperdale.

WEST CARLISLE

The regular monthly meeting of the Ladies' Aid Society will be held with Mrs. Nellie Neldon, Wednesday, Sept. 20th, at two P. M.

Mrs. Fred Fowler and small daughter, Marjorie, of Coshocton, spent last week in the home of Mrs. Fowler's parents, Mr. and Mrs. E. S. Crawford.

Mr. and Mrs. M. H. Pigman had for their guests, over the week-end, Mr. and Mrs. Frank Weygandt and children, of Columbus.

Mr. and Mrs. Clarence Gardner and daughter Cecil spent Sunday with relatives in Frazeysburg.

Mr. and Mrs. James Baird, of Philadelphia, Pa., visited in the home of J. H. Axline, last week, and called on old friends. Mr. Baird was formerly a resident of the village, having left here about thirty-five years ago.

The many friends of Miss Alice Young, daughter of Mr. and Mrs. Ed Young, will be interested to learn of her marriage, which took place at Coshocton, Saturday, to Lee Wright, of New Guilford. The bride is a graduate of the Carlisle high school, and attended business college in Columbus. Mr. Wright is also a graduate of the village high school.

Mr. and Mrs. Lawrence Lake and children, of Cincinnati, have been visiting in the parental home of Mr. Lake, east of the village.

Miss Hazel Hoover, who has been spending the summer with her parents, Mr. and Mrs. J. W. Hoover, has gone to Olmsted Falls, where she is employed as a teacher in the public schools of that place.

Mr. and Mrs. D. F. Gault motored to Newark, Saturday.

The M. E. church is closed for repairs.

Little Frances Willard and Chester Gault, of Mt. Pleasant, made their aunt, Mrs. O. H. Botts, a brief visit, last week.

Prof. and Mrs. Ralph McMillen moved to our village, last week, from Danville.

L. M. Noland and Miss Lina Noland were entertained, Sunday, in the home of Mr. and Mrs. S. A. Gardner.

Miss Ruth Magruder has returned to Coshocton, where she will teach again, this year, in the public schools.

Mr. and Mrs. D. D. Axline and little daughter Wilma spent the week-end with relatives in Zanesville.

Mr. and Mrs. Morris Lantz and children were in Frazeysburg, Saturday afternoon.

The little daughter who came to the home of Mr. and Mrs. Eugene Dillon, last week, has been named Dorothy Louise.

F. C. Welling and son Charles were business callers in Coshocton, Saturday.

Mr. and Mrs. Milton Anderson, son Arthur and Miss Sylvia Hodge, attended the Newark fair, Wednesday.

Mrs. J. W. Hoover and Mrs. E. E. Howell were in Frazeysburg, Wednesday, shopping.

Mr. and Mrs. Gilbert Handley and children moved to Newark, last week.

Mr. and Mrs. Sherman Mason and children, Alfred and Twila, have returned home from a visit with relatives in Marietta.

Mr. and Mrs. Ed Groves and children spent an afternoon, last week, in Frazeysburg.

J. W. Magruder and D. R. Rine were in Coshocton, the first of the week.

Gertrude and Margaret Lantz took dinner, Sunday, with their little friend, Winifred Graham.

J. W. Hughes visited a brother in Nellie, last Firday.

ISLETA

Frank Sawvel lost a valuable horse, last week.

Mrs. Belle Moore, of West Lafayette, visited friends here, Sunday.

Mrs. Addy, of Post Boy, visited the Charles Hamersly family, Sunday.

Mrs. James Haver, of Newcomerstown, called on friends here, Wednesday evening.

Clifford Loos and family, of New Philadelphia, visited his brother, Noah, here, Saturday.

Miss Elsie Waggoner and Miss Carrie Dougherty are attending high school at West Lafayette.

Two night watchmen are patroling the tracks of the Pennsylvania here, account of the strike situation.

Harry Angle has been employed at West Lafayette, as house painter.

Mrs. O. W. Sergeant visited friends in Canton, Wednesday.

Mrs. John Daugherty spent Wednesday evening in Coshocton.

Mr. and Mrs. Wm. H. Killilea were in Columbus, on business, Thursday.

Mrs. Mahala Jones has been visiting Miss Cora Leighninger, for several days.

Mr. and Mrs. Paul Lukehart are rejoicing over the arrival of a baby girl.

Sylvester Vandusen was shopping in Newcomerstown, Wednesday.

Newcomerstown Route 3

Malachi Jones and family spent Labor Day with Hugh Jones and family.

David Mariatt, wife and daughter, Elizabeth, spent Sunday in Plainfield.

Several from this section attended the show in town, Thursday afternoon and night.

Robert Weldon and Charles Hathaway attended the Wheeling fair, this week.

Ledley Pollock, of Columbus, spent Sunday and Monday with home folks.

Ervin Rehard, of near Adamsville, Vernon Rehard, of Urichsville, and Mr. and Mrs. John Wiandt and daughter Eunice, of Newcomerstown, spent Sunday with Alfred Rehard.

Mrs. Hugh Jones spent several days, this week, with her daughter, Mrs. Walter Angle and family at Newcomerstown.

Mrs. Hugh Jones spent several days, this week, with her daughter, Mrs. Walter Angle and family at Newcomerstown.

Charles Hathaway was shopping in town, Saturday.

The Autumn Announcement

Two things we set out to do—The result is a triumph of merchandising energy and enterprise, the greatest accomplishment of the past five years.

FIRST, we sought a definite improvement in fabric quality and tailoring with style that is truly new.

SECOND, we forced the issue of lower prices with all the vigor and determination in our power.

This is the Result

The Fall Suits assembled here now are enough to please the most exacting style enthusiast. Without going to extremes, these handsome models instantly impress you as to style convention that is distinctly new and different.

The prices are down—way down. They provide maximum value, the greatest measure of quality we have been able to offer in several years. With the earnest support and generous co-operation of the makers, we are able to offer

MICHAELS STERN AND KUPPENHEIMER GOOD CLOTHES AT

$25, $30, $35, $37.50, $40

Nothing but your own eyes can properly or completely impress you with the importance of this announcement. You must see the clothes, the styles, the fabrics, and the wonderful tailoring. You can see them here now.

WEAR BETTER CLOTHES!

The HACK-LORENZ Co.

"THE VALUE FIRST STORE"

I First Compounded This Newer Form of Iron For My Own Neighbors

Their Praise of This Remarkable Remedy Has Spread So Rapidly That Now Over 4,000,000 People Use It Annually

Years ago I began to wonder at the great number of my own friends and neighbors whowere always ailing, complaining and doctoring, without ever seeming to get any better. Both working men and their wives were frequently all tired out in the evening, and a great many were weak, nervous and run-down. One had pains in the back and thought he had kidney trouble. Another had pains around heart, palpitations and dizziness, and was sure he was suffering from heart disease. Still others had severe headaches, floating spots before the eyes, tender spots along the spine and a great variety of alarming symptoms.

For years I made a special study of this condition, consulting a great number of physicians and chemists. An immense number of investigations by physicians all over the country showed that three people out of every four you meet lack 100% iron in their blood. Lack of iron in the blood is the greatest of all devitalizing weaknesses. It is the iron in your blood that enables you to get the nourishment out of your food. Without iron, nothing you eat does you any good. Your heart, lungs and kidneys and all your vital organs get their nourishment from the blood stream, and when the blood lacks iron and is thin, pale and watery, you may suffer from the symptoms of a great number of diseases when the real and true cause of all your trouble is a lack of iron in the blood.

In the old days people often took metallic iron, which some physicians claim is not absorbed at all. In compounding this newer form of iron which I call Nuxated Iron, I employed a special form of iron, which is like the iron in your blood and like the iron in spinach, lentils and apples. Unlike the older forms of iron, it will not injure the teeth nor disturb the stomach, and it is ready for almost immediate absorption and assimilation by the blood. It is the people whose blood is rich in iron who possess great strength, force and energy. If you are not strong or well you owe it to yourself to make the following test:

See how long you can work or how far you can walk without becoming tired. Next take two 5-grain tablets of Nuxated Iron three times a day after meals for two weeks, then test your strength again and see how much you have gained. An astonishing number of nervous, run-down people who were ailing all the while, have greatly improved their health and increased their strength, energy and endurance simply by taking this newer form of iron.

For sale by all druggists including Smith D. & B. Store, Siegrist & Williams.

Foot Trouble

quickly relieved, writes Helen A. Hardy, and I shall be glad to recommend SUN RIVER MINERAL to other theatrical people. I also find it wonderful for chafing. Sun River Mineral is the healing ingredient of

Sun River Ointment

50c. and $1.00, and Sun River Soap, 25c. Contains rare organic sulphur. Nothing like it for corns, bunions and tired, aching feet.

Sun River Co., F-23, 1914 Broadway, N. Y. C.

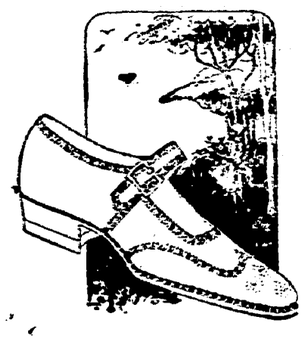

A new Strap Model in Black Calfskin. Good looking, comfortable and long wearing—

7.50

FALL FOOTWEAR REVIEW

Our collection of Fall Footwear has been assembled with special thought for fashion importance, as well as the quality of the Shoes. —You buy here with the assurance that your Shoes are right in style, fit and price.

CANTWELL'S

SHOES HOSIERY

EVERY EYE DOES ITS BEST

Every eye, under whatever conditions it works, does it best. If it can't give a perfect service, it gives the best service it can. And it is this ATTEMPT to do what is practically impossible that causes most of the trouble from imperfect eyes. Consult us at any time for the good of your eyes.

My Specialty, Comfortable Vision

OTIS G. MORSE

Optometrist & Optician

Main St., Opp. Court House.

Improve Your Complexion By Using Cuticura

Bathe with Cuticura Soap and hot water to free the pores of impurities and follow with a gentle application of Cuticura Ointment to soothe and heal. They are ideal for the toilet, as is also Cuticura Talcum for powdering and perfuming.

Sample Each Free by Mail. Address: "Cuticura Laboratories Dept. 21F, Malden 48, Mass." Sold everywhere. Soap 25c. Ointment 25 and 50c. Talcum 25c. Cuticura Soap shaves without mug.

PEOPLE'S FORUM

(Continued from Page Four)

pose, with prospects of happiness and prosperity. Again I wonder if on opening their trunks they will appreciate the number of stitches in mother's fancy quilt, and if they will take time to notice and admire the pieces of different garments belonging to the family in the worsted patch quilt which she spent so much time on. She loved to make them for you and hopes you will enjoy them for fifty years. I will close with a verse from father.

"And if mother would listen to me, dears
She'd buy her a gown of silk,
With buttons of royal velvet,
And ruffles as white as milk;
And she'd let you do the trotting,
While she sat still in her chair,
That mothers should have it hard all thru,
It strikes me isn't fair."

MRS. LAURA E. LANE.

Unclaimed Mail

Mrs. W. B. Jenkins, Miss Laura Johnston, Miss Mary Oakridge, Miss Mary L. Rogers, Mrs. Edw. Shelly, Park Hotel; Mrs. Porter Whiteus; Mr. Robert Bentley, Park Hotel; Mr. G. W. Behner, Park Hotel; Mr. Andrew Craievich, Mr. Fred Keats, Dr. Victor P. Learmont, Mr. Henry L. Ragsdale, E. J. Rose, Park Hotel; Mr. R. M. Spooner.

A. & J. Frank, The Brokers Say:

Many splendid Ohio Unlisted stocks are now available at low prices. Purchases at present levels should enable investors to average down the costs of their holdings.

We have noted an increased demand for Ohio stocks, especially Central Steel, Republic Rubber 1st pfd., and Central Metal Products pfd. and common. Higher prices ought to follow such a demand; we predict $60.00 a share on Central Steel, if their present earnings continue.

We are trading actively in the issues of the Geiger-Jones Co., R. L. Dollings Co., and Cleveland Discount Co. pfd., common and bonds.

We Buy and Sell Most Ohio Unlisted Securities.

Akron Gas, Mortgage	Commonwealth Grocery	Morgan Litho. Co., pfd.
American Finance	Dreamberg Motors	Nat'l Auto. Music Co.
American Mortgage Co.	R. L. Dollings, Ohio, pfd.	N. Carolina Farms, pfd.
American Stamp & Engr.	Fate Root Heath	Orion-Bishop
Amer. Forge & Mach. Co.	Feats Bart, pfd.	Ohio Nat'l Life Ins.
Bankers' Guar. Mortgage	Fin. Farms & Ind., pfd.	Ohio Seamless Tube
Bonnot Co.	Franklin Brick & Tile, pfd.	Patterson Sargent
Brier Hill Steel	Garford Motor Truck Co.	Pigua Hosiery, pfd.
Becher Gilles Plow Co	Gilliam Mfg. Co.	Republic Rubber, 1st pfd.
Burton Townsend Brick	Geiger-Jones Co. (All issues)	Safe Cabinet, com & pfd.
Central Steel Co.	Harbauer Co.	Seiberling Rubber Co.
Central Metal Prod. Co.	Harris Auto Press	Seyfoid Machine, pfd.
Cincinnati Finance Co.	Henry Furn. & Fdry.	Sherwin-Williams, pfd.
Cleveland Discount Co.	Hawkins Mtge., com. & pfd.	So. Cattle Feeding, pfd.
Commonwealth Fin. Co.	Houghton Elevator, pfd.	Summit Grocery Co.
Continental Clay Co.	International Note & Mtge.	Superior Underwear, pfd.
Coshocton Glove, pfd.	Marrs. Paving Brick Co.	Troy Sunshade, com. & pfd.
Crane Ice Cream, Ohio	Missouri Life Ins.	United Royalties
Dayton Fan & Motor	Morgan Engineering, pfd.	U. S. Turn. & Rosin

If interested in any Ohio Unlisted stocks, get in touch with us. THROUGH OUT SEPTEMBER WE WILL HELP TO FINANCE THE PUR HASE OF THESE STOCKS AT 5%. For market information, send for our Free "KEEP POSTED" service.

A. & J. FRANK Dealers and Brokers in Stocks and Bonds

Recognized Specialists in Unlisted Ohio Securities

551 Union Trust Building, CINCINNATI, O.

Established 1905

NEWSPAPER ARCHIVE® NEWSPAPER ARCHIVE®

FALL OF GERMAN MARK CAUSES AMERICANS TO LOSE HUNDRED MILLION

WASHINGTON, Sept. 14—German mark depreciation has caused American speculators to be "stung" to the tune of between $100,000,000 and $125,000,000.

This latest estimate today by government authorities indicates that Americans bot up nearly 500,000,000 marks, expecting them to rise in value. Men of wealth were the chief speculators. Others who hold a large volume of the German currency, now worth less than one fiftieth of its pre-war value, are large corporations who had large balances in Berlin and other German banks, and still have them in terms of marks and refuse to accept settlement in terms of American dollars.

SHIPPERS BATTLE FOR MORE EQUITABLE RATES ON FREIGHT

CINCINNATI, Sept. 14 — As a result of the conference held here Tuesday between shippers from Louisville and Cincinnati at the chamber of commerce the local men are preparing to raise $10,000 to match the fund already pledged at Louisville to carry on the fight before the interstate commerce commission for a more equitable freight rate schedule between northern and southern points.

Shippers in this and the Kentucky city declared that the tariffs between Chicago and Southern points discriminated against Cincinnati and Louisville by comparison with the rates between these two cities and the same points in the South.

TURKS DETERMINED TO WIN BACK ALL THEY LOST IN WAR

ANGORA, TURKEY, Sept. 13—Via Constantinople and London, Sept. 14.—"We feel sure that our army has accomplished the great purpose for which it was aiming," said Mustapha Kemal Pasha in a proclamation issued today. The "period of mourning" proclaimed by the Turkish nationalist leaders shortly after the war has been officially declared ended. Nationalist leaders claim that Turkey will eventually win back all she lost in the war.

The national government has received formal warning from the allies that the Turks must respect the neutral zones around the straits and mandate areas.

FREE STATE TROOPS DRIVE OFF REBELS WHO STORM PRISON

DUBLIN, Sept. 14—Fighting broke out here between the irregulars and Free State troops when the former attempted to storm Mount Joy prison where Roderick O'Conner, former commander-in-chief of the rebel army and other irregular leaders are confined.

Free State troops were rushed to the defense of the prison and the battle lasted half an hour. The irregulars eventually were dispersed. The casualties are unknown.

ALLIED COMMANDERS PLACE FLAGS ALONG TURKISH BOUNDARY

CONSTANTINOPLE, Sept. 14.—Commanders of the allied military forces in Turkey today decided to place flags of the various nations along the boundaries of the neutral zones to show allied unity and to warn the Turks against invasion.

The Turkish nationalist forces have occupied Broussa. Turkish newspapers supporting the Angora government are still clamoring for "further military successes."

WOMAN CANDIDATE SAYS MORE PEP IS NEEDED IN POLITICS

TOLEDO, Sept. 14—"There is nothing wrong in government which cannot be eradicated in a short time if people know and care," Judge Florence Allen, of Cleveland, independent candidate for supreme court judge, told the business and professional women's clubs of Toledo here last night. She said more "pep" is needed in politics.

Prayer Said In Cols. Theatre For Recovery Of President's Wife

COLUMBUS, Sept. 14—Gratitude over the improved condition of Mrs Warren G. Harding, wife of the president, and hope that complete recovery will speedily ensue were voiced at noon here today in a prayer delivered in Keith's theatre by Rev. J. T. Tisrall, local pastor of the Church of Christ.

The special prayer service will be followed by moments of silent prayer at today's afternoon and night performances in this theatre for the recovery of Mrs. Harding.

Army Assignments Announced Today

WASHINGTON, Sept. 14—Now assignments for four general officers were announced today by the war department. They are:

Major General J. H. McRae, relieved from duty with the general staff and assigned to command the fifth corps area, with headquarters at Columbus Barracks, Ohio.

Brig. Gen. C. H. Martin, to be assistant chief of staff, succeeding Gen. McRae.

Brig. Gen. H. A. Smith to the 36th infantry brigade at Fort Howard Md.

Brig. Gen. C. E. Altman, to the tenth infantry at Fort Benjamin Harrison, Indianapolis.

Greeting the New Season With Rich New Stocks for Men and Boys

Every Reputation Has A Reason. Ours Is: GOOD CLOTHES

AS FOR STYLE THAT IS THE NEWEST, FABRICS THAT ARE THE BEST, AND WORKMANSHIP THAT SATISFIES, OUR CLOTHES FOR FALL AND AUTUMN MAINTAIN THE HIGH STANDARDS THAT HAVE WON FOR US OUR ENVIABLE POSITION.

SATISFACTION OR YOUR MONEY BACK.

Mens and Young Mens New Fall Suits

All-Wool Fabrics; Newest Patterns, Splendid Tailoring; Plain and Sport Styles; Single and Double Breasted Models. Especially Priced.

$22.50

A GREAT SELECTION OF OTHER STYLES AT
$25.00, $27.50, $30.00, $35.00

The Finest Hart Schaffner & Marx Suits

When You Buy These, You Get Clothes That Lead; That Create Styles, That Set the Standard of Tailoring; That Use the Best Woolens, That Give You the Utmost of Value.

NEW FALL STYLES

$40 $45 $50

HIS FIRST LONG TROUSER SUIT—
$18.75
Sport Styles, Rich Patterns. Excellent Tailoring.

TOP COATS FOR FALL!
$22.50
Gabardines and Whipcords in Smart New Styles.

BUCKEYE JR. BOYS' CLOTHES
With Two Pair Trousers
They Wear and Wear and Wear
New Styles. New Patterns.
$7.48 AND $9.98

Perfection Brand Boys' All-Wool Suits, With Two Pair Trousers
$12.48 AND $14.98

NEW FALL HATS
THE RIGHT STYLE AT THE RIGHT TIME

The Fall Air Suggests a Change. The Straw must go. The new Felts are ready for you. A wonderful selection at
$2.98
New Shades of Brown Gray and Green.

SWEATER COATS For Chilly Evenings
New Colors in Button-Down and Slip-Over Styles—
$5.98 to $8.98

NEW FALL CAPS, At—
$1.98

You Simply Can't Look Ordinary Under One of Our New Fall Toppers. Fall Hats of Real Distinction—
$4.98
Burr Brown and Whippit Green have the call.

VELOUR HATS FOR FALL
"Exclusive but not expensive." New shades, new styles.
$5.98

NEW FALL DRESS TROUSERS
New Stripes and Fancy Mixtures in All-Wool, Well Tailored Fabrics—
$4.98 AND $6.48

Just Unpacked
NEW FALL SHIRTS
Rich New Colorings in Woven Madras and Silk Stripe Materials—
$1.98 AND $2.48

New Collar Attached Shirts
$1.19

Knit Ties
98c

Pure Silk Hose
98c

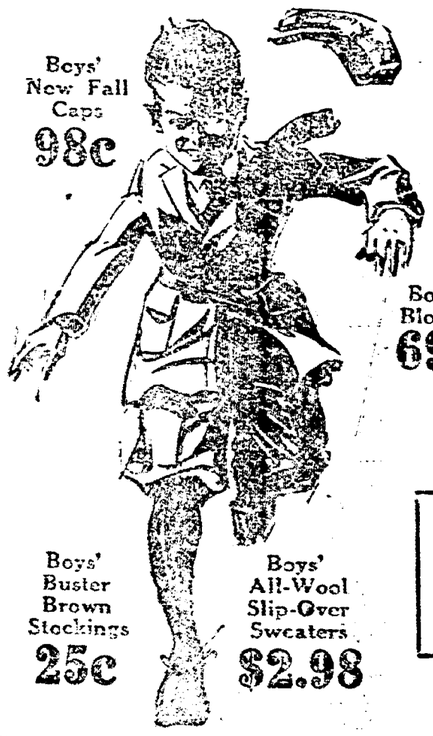

Boys' New Fall Caps
98c

Boys' Blouses
69c

Boys' Buster Brown Stockings
25c

Boys' All-Wool Slip-Over Sweaters
$2.98

"ALWAYS BUSY" THE BUCKEYE "ALWAYS BUSY"

"THE HOME OF HART SCHAFFNER & MARX CLOTHES"

NEWSPAPERARCHIVE® NEWSPAPERARCHIVE®

'PIERHEAD JUMPERS' FIGHT FOR TICKETS

Linger at Docks for Chance to Buy Passage to America, Much in Demand

By F. A. WRAY,
International News Service Staff Correspondent

LONDON, Sept 14—The "pierhead jumper" has become a prominent figure at both Southampton and Liverpool The great homeward rush of American tourists has brought him back into existence.

A jumper is a gentleman who has been told at the shipping offices in London that there is no accommodation in the next steamer for New York.

Nevertheless, hoping against hope, he goes to one of the ports and puts in inquiries whether any passenger has been detained by illness or urgent business If so, he offers big money for the vacant berth, and jumps on board quickly before anyone can forestall him.

Right up to the moment of sailing he lingers on the pier-head and sometimes he hires as many as half a dozen "runners" to assist him.

If nothing avails then he will make a direct offer to a departing passenger to sell him a passage at a profit. But the shipping companies look upon this practice with a stern eye, as they keep a waiting list, which goes by strict priority.

Because all the transatlantic lines are now booked up right to the end of this month to the extent of their capacity, the great rush now is on the Canadian lines. In consequence most of these are now filled to their capacity for the remainder of the season.

"WET" AMENDMENT HELD TO CONFLICT WITH CONSTITUTION

COLUMBUS, O., Sept. 14 — Oral argument was presented today to the state supreme court during a hearing of the proceedings to compel Secretary of State Smith to place upon the ballot at the November election the proposed "wet" amendment to the state constitution.

The burden of counsel's argument was to the effect that the proposed light wine and beer amendment conflicts with the 18th amendment to the national constitution.

GIRL HAD PAINFUL TIMES

Mothers—Read This Letter and Statement Which Follows

Portland, Indiana.—"I was troubled with irregularity and constipation and would often have to lie down because of pains. One Sunday my aunt was visiting us and she said her girls took Lydia E. Pinkham's Vegetable Compound and got well, so mother said she guessed she would let me try it. It is doing me good and I praise it highly. You are welcome to use this letter as a testimonial."—STELLA NEWTON, R. R. 8, Portland, Indiana.

Mothers—You should carefully guard your daughter's health. Advise her of the danger which comes from standing around with cold or wet feet, from lifting heavy articles, or overworking. Do not let her overstudy.

If she complains of headache, pains in back or lower limbs, or if you notice a slowness of thought, nervousness or irritability on the part of your daughter, give her careful attention.

Lydia E. Pinkham's Vegetable Compound is an excellent medicine for your daughter to take, as it is especially adopted to relieve just such symptoms. Remember it contains nothing that can injure and can be taken in safety.

WOMEN'S FALL STYLES OXFORDS

Low Heel,
Military and
Cuban.
Brown Calf,
Black Kid and Calf.
Black Suede,
Black Satin,
Military and
Junior Heels.

Brendel's

Shoes

Fourth and Main-Sts.

CORNS

Lift Off with Fingers

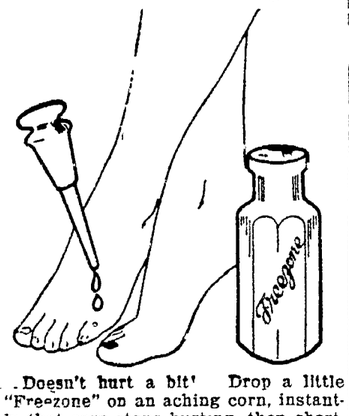

Doesn't hurt a bit! Drop a little "Freezone" on an aching corn, instantly that corn stops hurting, then shortly you lift it right off with fingers. Truly!

Your druggist sells a tiny bottle of "Freezone" for a few cents, sufficient to remove every hard corn, soft corn, or corn between the toes, and the calluses, without soreness or irritation.

FORD FLAYS THE U. S. INTERSTATE COMMERCE COM.

DETROIT, Mich., Sept. 14—Henry Ford today issued a formal statement attacking the interstate commerce commission for its failure to see that coal was delivered to the public. He did not refer to the threatened closing of his plants, set for next Saturday.

The statement follows in part.

"The present so-called coal crisis shows up the interstate commerce commission. If this commission was ever useful it has now outlived its usefulness like the gold standard and Wall Street. In its control of empty coal cars, the interstate commerce commission is playing right into the hands of the profiteers under the guise of regulations for the public good. The same interests who own the public utilities, railways and mines are using the commission as part of their scheme to fleece the public."

WOMEN OF 'EMPIRE' LASH MOTHER OF A 14-YEAR-OLD GIRL

FORT WORTH, Texas, Sept. 14—Lashed one hundred times by a mob of women who decoyed her into the country, Mrs. I. C. Tatum, a middle-aged mother, was in a serious condition today as the result of the whipping. Local newspapers were advised in writing that the flogging was administered by the "ladies of the invisible empire."

Mrs. Tatum left her home last night in response to word that her 14-year-old daughter was a mile out from the city limits and needed her badly She was seized and whipped. A mysterious man, seeking out reporters, said the lashing was administered because of Mrs. Tatum's treatment of her daughter. The authorities were conducting an investigation today.

TROLLEY CARS HIT, 16 BADLY INJURED

Mt. CARMEL, Pa., Sept. 14—Sixteen persons were seriously injured and are receiving treatment in the Shamokin State hospital and a score of others received minor body lacerations as a result of a collision of two trolley cars of the Shamokin and Mt. Carmel line this morning.

A number of those taken to the hospital are not expected to live, many of them sustaining fractured skulls and broken limbs.

Toledo Foundry Burns

TOLEDO, Sept. 14—Fire did $35,000 damage to the factory of Ensign Foundry here late last night. Ten firemen narrowly escaped death when they leaped from the roof as it caved in.

SAVE YOUR TEETH

Make Your Loosened, Sensitive Teeth Firm, Strong and Healthy

Don't lose your teeth. It's unnecessary now. There is no reason why everyone cannot have good, firm teeth and healthy gums Go to your druggist and get a tube of MOAVA DENTAL CREAM All good druggists have this or can get it for you on short notice.

Dentists and professional men are astonished at the discovery of this inexpensive yet unfailing prescription for Pyorrhea, bleeding, receding gums with loosened, sensitive teeth

Furthermore, the discoverer wishes all sufferers to know that if after using one tube you are not satisfied that MOAVA DENTAL CREAM will permanently rid you of this humiliating disease, your money is waiting for you. Wimmer Arnold can supply you.

DO YOU KNOW THIS HOSIERY?
Onyx, Pure Silk, Pointex heels, Black and Cordovan, of medium weight and full quality. New Price, pair **$1.50**

GOLDENS "The Womens Store."

DEMONSTRATING OUR COMPLETE READINESS. Anticipating every need, presenting the foremost styles in delectable variety, emphasizing the fullest value for your money. These are GOLDEN'S preparations for the new season.

We Are Ready!

With the cooler days and evenings come the announcement of this store's readiness to supply the women of Coshocton and surroundings with the latest and most authentic of fashion's favored models.

—On display in ample assortments, will be seen the newest developments in every article of women's apparel, each model emphasizing the importance of this store as the style center of Coshocton.

Smart Fall Dresses

At **$10, $12.50, $15 $19.75 to $59.50**

Featuring the most compresensive assortments we have ever shown. Tailored frocks of unique distinction—Afternoon frocks, embroidered or beaded, Street frocks of utmost charm. The colors include Black, Cocoa, Navy, Platinum, Brown, Bagdad and Copen in the season's favored Cloth and Silk materials.

LET US SHOW YOU THE NEW COATS—

The Coats are stunning this season, materials beautiful. We urge you to come and select the coat you want while the assortments are complete—colors are navy, black, brown, blue, rose, taupe, reindeer, etc., some are plain, other handsomely trimmed with beautiful fur collars and cuffs. Our salespeople will be more than pleased to assist you in making your selection.

$10.90 $15 $19.75 to $125

BEAUTIFUL FALL SUITS

Handsomely tailored Suits developed of fine Poiret Twill and Tricotine. Two- and Three-Piece models, developed of Marleen, Duvetyn, Cashmere, Gerona, Veldyne, plain or fur trimmed. Fall Suits of high quality, featured at reasonable price—

$19.75 to $79.50

SATURDAY IS CHILDREN'S DAY HERE, FEATURING THE NEW GIRLS' COATS

Prettiest Coats imaginable. Serviceable, Dressiest Girls' Coats we have ever offered. Polos, Kerseys, Velours, Wrappy models, straight and belted styles, Blousey affairs and what not. Colors, Brown, Navy, Reds, Copen, in all sizes, 2 to 6 and 6 to 14. Priced right.

—AND EVERYTHING ELSE A GIRL WANTS—SATURDAY IS THE DAY.

Goldengrams

A one-sided view of anything generally has its shortcomings, but such is not the case with Autumn frocks. Since interest centers in one sided drapes, one sided cabochons and one sided panels it is the smartest view of all.

* * * *

You might expect something very startling of the new Autumn shade called Apache, but it's really just a golden brown—very good looking though.

* * * *

"Fur or nothing must trim the Fall Tailleur," says one designer. "Fur or something—(else just as smart)" says another as she busily clip clips, snip snips strips of fabric which when applied to a suit of matching material will have every appearance of being fur.

* * * *

A Christmas tree is the last thing a woman wants to be told she looks like and yet it is surprising the way the very smartest ones are going in for tinsel trimming. Well—you never ca ntell about a woman.

* * * *

Pointing the way to style distinction for many luxurious fabric wraps is silver pointed fox. It composes deep wide cuffs and generous shawl collars.

ADVANCE SALE OF SALT'S SILK PLUSH COATS

An advance season sale of Plush Coats and Wraps, giving you the coming season's styles at real savings. Come in and inspect these models, try them on and see how comfortable and cozily warm they are, and then you will realize that now is the time to buy. Because later prices will be more. A small deposit will hold any Coat until called for.

New Blouses

New Canton Crepes, Hand-Mades, New Cottons, Many Different Styles. All Different Colors.

New Skirts

Smart Skirts for Street and Sport Wear of Novelty Wool Fabrics. Plaids, Stripes and Plains.

ITALIAN SILK VESTS, Excellent Value at— **$2.00**

Wool Tweed Knickers, For Women and Misses, at— **$4.95**

New Russian Blouse Sweaters, All Colors **$4.95**

Flannel Middies, All Wool, Yoke style Emblems, all sizes **$2.95**

COMPLAINT OF XENIA MINISTER'S SON LED TO FATAL SHOOTING

XENIA, Ohio Sept 14 — Information hitherto not revealed regarding the roadside tragedy in which one boy was killed and three others shot by Sheriff Lincoln Funderberg and his deputies at Xenia, was announced today by Coroner Haines who is conducting an inquest into the death of Volney Nichols, one of the victims.

The coroner was told by informants he said, that Harold Moore, son of a Methodist minister, and Weaver was the person who reported to the sheriff that boys engaged in a harmless prank, were operating as bandits, according to his belief Young Moore and his sweetheart, Miss Roma Humphrey, of near Wilmington, were driving past the place and when the boys pulled the wire attached to an automobile tire, supposed to have been lost, they rushed to the sheriff's office and accompanied him and his deputies to the scene. Both witnessed the tragic climax of a boyish joke.

Young Moore has since been confined to his bed suffering from shock. The young woman is expected to testify this afternoon All the boys who have testified thus far before the coroner agree that no warning was given by the sheriff before the shooting.

Six clean-cut boys, sons of well to do parents, who reside on the Wilmington Pike near Xenia, were principal witnesses questioned by Prosecutor J. K. Williamson

Among the six was Clarence Keller 12, whose baby face was filled with importance as he raised his right hand to swear to tell the truth. A man with a mustache grabbed me by the arm and said.

"What are you trying to do, commit perjury?"

They had congregated in the evening at the home of Victor and Donald Weaver, near the scene of the shooting and decided to have fun fooling autoists with a tire. They took their position behind a pile of lumber. All motorists took it good naturedly according to the lads, and they were unprepared for trouble The sheriff's car was treated like the rest, and as patrolman Simms started to pick up the tire, the boys arose to laugh as usual.

"Just then," they all testified "the officers fired a charge and we went back behind the lumber We didn't know they were officers until Simms walked down to where we were and with an oath, said 'get out from behind there, or I will shoot you dead"

Then Donald Weaver, 22, the oldest boy, stood up and said 'For God's sake Charlie, don't shoot

Simms paid no heed but shouted, "Shut up Shut up, or I'll kill you." Don said Then a second volley of shots came He said he was a quainted with Simms and shot he would know him "I couldn't make him understand that it was us, said the boy

After boys had walked out with arms held up, Simms and the other officers recognized them as boys "Charley see what you've done," said Weaver. "Well boys, that's what you get," Simms is said to have answered

VOTERS ASK CHANGE IN BOUNDARIES OF WASHINGTON P'C'TS

At the request of a number of voters in Washington tp. the [illegible] deputy state supervisors of elections will, on September 22, hold a hearing on the question of changing the boundary lines of the two election precincts in Washington tp

At the present time the dividing line is the C. A. & C. railroad which runs thru the township diagonally, northwest to southeast. Many of the voters in the northern part of the township are obliged to go several miles to Walhonding to vote

The petition which has been presented by the voters, requests that all territory embraced within the sections of one to ten, inclusive, be known as Precinct A and the remainder of the territory as Precinct B. The dividing line will then pass thru the township from west to east, and the voters in the northern part of the township will be able to vote at Cooperdale.

The hearing will be held in the office of the county board of elections in the Coshocton National Bank building.

Is Operated Upon

Miss Bernice Lyons, of Newcomerstown underwent an operation for strangulated hernia at the City hospital Wednesday. The operation was performed by Dr H B Kistler, Dr. J. W Shaw and Dr. E M Wright

FOR PIMPLY SKIN

Peterson's Ointment

"All pimples are inflammation of the skin—says Peterson, 'and the best and quickest way to get rid of them is to use Peterson's ointment." Used by millions for eczema, skin and scalp itch ulcers, sore feet and piles All druggists, 35c, 60c, $1.00, $2.50, $5.00.

NEWSPAPER ARCHIVE®

SOCIETY

Call Phone 205

The third monthly meeting of the C. W. Pig club was held Wednesday evening in the home of Mr and Mrs Frank Pew, Coshocton Route 3 An enjoyable evening was spent and later delicious refreshments were served to: Mr. and Mrs. Chrales Emig, Mr and Mrs. S. T. Elliott, Mr. and Mrs. E. E. Brumley, Mr. and Mrs. C. R Saxton. Mr and Mrs Hugh Leavengood, Mr. and Mrs Robert Wheatcraft, Mr. and Mrs. G W Almack, Mr. and Mrs W. A Beall, Mr. and Mrs Seldon Pew, Mr. and Mrs F E Milligan, the Misses Bessie Scarr Ruth Minke, Garnet Valentine, Ruth Milligan, Lavada Haxton, Helen Milligan, June Milligan, Jane Leavengood, Isa Haxton, Audrey Almack, Erma Almack, Georgia Haxton and Neva Pew, the Messrs Earl Scarr, Clarence Almack, Luther Wheatcraft, Glenn Pew, Otto Haxton, Clyde Almack, Frank Almack, Ira Haxton, Russell Scarr, Lester Pew, Howard Beall, Chester Pew, Raymond Pew, Oren Casey, Fred Scarr, Norman Wheatcraft and the host and hostess

Miss Lina Krownapple, 441 north Eighth-st, returned home Wednesday evening after spending the past ten days in Cleveland as the guest of friends and relatives

Miss Helen Dawson, of this city, left Thursday afternoon for Yellow Springs, O, where she will enter Antioch college this year.

The members of the local chapter of the American Legion and the Ladies' Auxiliary will hold on next Thursday, September 21, a joint basket picnic at Fairlawn park. All members and their families are extended a cordial invitation.

Honoring Mrs. J Quincy Dawson, 231 south Eighth-st, on the occasion of her birthday anniversary, a number of friends gathered at her home Wednesday evening for a surprise cafeteria dinner. Enjoying the occasion were: Mr. and Mrs. J. Quincy Dawson, Mr. and Mrs. Floyd Norman and children, Edward, Merle, Betty and Ralph, Mrs. Clemenza Compton, Mrs. Martha Dawson, Mrs. B. L Shank, Mrs. Ward Davis, Mrs. Abbie Stone and son Edwin, Mrs. William Teale and daughter Annabelle, Mrs. Edward Cooper, Miss Eva Karr, Miss Elizabeth Karr, Miss Mattie Cooper and Dement Cooper

The Young Women's Guild of Trinity Church will hold a Bake Sale in the Central Hardware Store, Saturday afternoon, Sept. 16th.

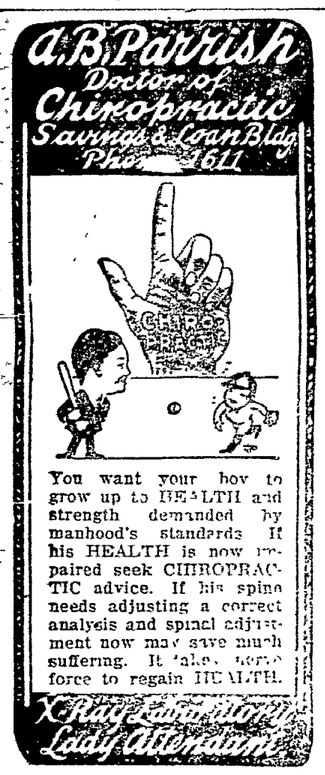

The members of the Town and Country club will enjoy another of their fortnightly dancing parties this evening at the club

Mrs. C. C. Dickinson and son Charles, of Cleveland, were guests on Wednesday in the home of Mr and Mrs. M. W. McNaughton, 710 Main st.

Alonzo Crowthers, of Roscoe, left Thursday afternoon for Valparaiso, Ind., where he will enter Valparaiso University for the coming year Wilber Vogel, of this city, left Tuesday for Valparaiso and will enter the same school

Harry Hunt, 540 Chestnut st, will leave Friday for Lafayette college in eastern Pennsylvania to resume his studies for the coming year.

Harold Elliott, 347 north Fourth-st, will leave Friday for Hampden, N Y, to resume his studies at Colgate university.

Mr. and Mrs. Harvey Painter delightfully entertained the following people in their home on Walnut-st, Wednesday evening Mr and Mrs Lee Shaw, Mr. and Mrs Guy Powell, Mr and Mrs. Evans and son Robert, Mr and Mrs. Earl Beall, Mr. and Mrs Walter Bordenkircher and daughter Mildred, Mr and Mrs Bert Cochran and daughter Esther, Mr and Mrs. Stewart Beall and daughter, Mr and Mrs Madison Shryock, Mr and Mrs Roy Van Dusen and Mrs. Glen Leighlinger.

The Young Ladies' Mission Circle of the Church of Christ will hold its regular monthly meeting at the home of Miss Lucy O. Dawson, 712 Pine-st, Friday evening. Miss Arline Young will be leader. The topic for discussion is China. A full attendance is desired.

Mr and Mrs Thomas McClure entertained in their home near Keene, Sunday, for the pleasure of Mr and Mrs. Howard Robinson, Mr. and Mrs. S. T. Elliott, Mr. and Mrs E. D Porter, Mr. and Mrs. Willard Beall and son Howard.

Mrs. Fred Leiby, of York, Pa, is spending a few days as the guest of her parents, Mr. and Mrs. Frank Shaw, east Orange st

The Ladies' Missionary Society of the Keene Presbyterian church will hold their meeting in the church Sunday evening, September 17. Every one is cordially invited.

Mr. and Mrs. Harold Aronhalt, of Conesville, are the proud parents of a baby boy born Sunday. The infant has been named Wayne.

Miss Isabel Mulholland, of San Diego, Calif., stopped off here for a short visit with her aunt and uncle, Mr. and Mrs Clyde L Wells, 659 Locust-st, enroute to Galesburg, Ill., where she will resume her studies at Knox college. Miss Mulholland stopped here from Pittsburgh where she had been spending the past several weeks visiting her grandmother, Mrs. Rachel Mulholland.

Mr. and Mrs. William Haines, Coshocton Route 7, entertained in their home Sunday with a dinner party, the following guests: Mr. and Mrs. Robert Greer, Mr. and Mrs W A McCurdy, Mr and Mrs J. D McCurdy and daughter Edith, Mr. and Mrs. Norman McCurdy, Mr and Mrs Jesse Haxton and daughters Mildred, Lucille and Gertrude Maxine, and Miss Helena Fortune.

The following people were guests in the home of Mr and Mrs. H. G. Thresh, 246 Burt av over Sunday: Mr. and Mrs Carl Williams and Mr. and Mrs. William Epley and daughter, all of Uhrichsville

V. H. Sergeant, of Isleta, has had as his guests for several days Donald and Max Beall, of Boston, Mass They all left Wednesday morning by motor for Cambridge, Mass, where Sergeant will enter Harvard Medical college as a Senior for the coming year

S Lee Whiteman, Jr., of Roscoe, left early Monday morning for Ada, O, to be on hand early at the Y. M. C A conference where he is on the committee of college assignment. He entered Ohio Northern university on Tuesday for this Sophomore year.

Miss There a Ryan will return to her home on north Third st Thursday evening after spending the past several days as the guest of Miss Bernadetta Moran, of Columbus.

WE SELL THE WORLD'S GREATEST LEAVEKER
CALUMET
The Economy BAKING POWDER
H. G. MOFFITT

Y. W. C. A. NEWS

The Laf-o-Lot supper, which was held last evening at Camp Netawa, was a huge success. About twenty-five girls were present. An interesting meeting was held after which a delightful sociable time was enjoyed by all Plans for the fall were discussed and formulated.

The Minnehahas will hold their supper this evening at Camp Netawa. Already about forty girls have signed up and are planning to attend.

Don't forget the Friendly Sisters' class supper which is to be held Friday evening at the camp. Be sure to sign up early.

SENIORITY IS

(Continued from Page One)

the 400,000 men who have been on strike for the last ten weeks would be back at work shortly.

This will be possible thru day and night shifts on the peace making roads, where equipment is in bad shape and thru the possibility of peace on other roads

The formal announcement of the settlement revealed for the first time that the vast New York Central lines including all subsidiaries, were among the sponsors of the peace plan.

The men will return to work at the present rates of pay fixed by the Railroad Labor Board and effective July 1 as quickly as the agreements are signed Each road will sign individually but all will be the same agreement

Under the terms of the agreement all of the men will be back at work within thirty days, or will be given full pay, even if not working

They will receive all of the pension and working privileges they had when they quit work. This in effect, restores seniority rights, altho the word seniority is not mentioned in the agreement All men now at work will be retained if they are competent, and there will be no discrimination against them.

All other matters will be settled by a committee of 12, six from each side, until May 1, 1923 The shopcraft leaders claimed a victory today in the settlement, thru breaking the hitherto solid front of the railroads and in obtaining restoration of seniority for the men going back to work. The railroads concerned claimed victory because the increase in wages for which the men went on strike is not specifically granted. Some roads are expected to give wage increases, altho not compelled to

The shop crafts, thru settling with the roads now in the agreement will be able to wage a vigorous campaign on those who hold out, union heads stated Each man returning to work will donate two days pay a month to aid the men who are not taken back

A few roads such as the Pennsylvania, the Burlington and the Union Pacific are expected to fight to the end, however. Settlements on these roads may never be effected They claim to be making satisfactory progress with their new unions and to be steadily recruiting a new class of competent employes The general effect of the settlement in the opinion in close touch with the situation will be:

1—To reopen to full capacity all the great transcontinental freight carrying lines especially those connecting large producing and consuming centers.

2.—To give the shop crafts unions funds thru the return to work of 150,000 men to fight the roads not settling.

3—To create a split in the hitherto all-powerful association of railway executives.

4—To help in a general business boom thru the re-opening of shipping facilities.

CLEVELAND, Sept. 14—With five of the important roads serving Cleveland parties to the peace agreement reached at Chicago yesterday, executives, leaders of the striking shopmen, and the business public generally sighed with relief today at the assurance that peace in the tangled railroad situation was once more assured at least in part.

The only important lines serving Cleveland not parties to the peace plan are the Erie and Pennsylvania, but the former is expected to accept the terms reached within a few days. The New York Central, Big Four, Wheeling and Lake Erie, Nickel Plate and Baltimore and Ohio today were making plans to put their men back to work under the settlement.

FAIR TIME WILL SOON BE HERE

And we are prepared to meet your wants in Millinery with a full line of Trimmed and Tailored Hats.

—Be sure and see our unusual line of Trimmed Hats at $5.00 and $6.00.

—We also have a new shipment of Pattern Hats from Cleveland and New York.

—Give us a call and look our Hats over.

THE LANG HAT SHOP
424 MAIN ST.
MADELINE AKEROYD, Prop.

3000 Hours of Solid Comfort

PARIS Garters quote you the lowest rate per day—3000 hours of solid comfort for 35c. It costs very little to walk in perfect ease for many months in PARIS Garters.

PARIS GARTERS
NO METAL CAN TOUCH YOU
Paris Garters work for you 16 hours a day
A. STEIN & COMPANY

DUBLIN SLUMS

(Continued from Page One)

"poteen" "Lookit Timmy — he's drunk!" the children shriek.

Along the curbstones are lines of girls and women, with their faces and attire showing no signs of water or no care, presiding over little soap boxes filled with herrings, tomatoes, cabbages, pears and other fruits Here the women of the neighborhood haggle in shrill voices over three cents' worth of potatoes, while they dispatch "Jimmy" across the street to "fetch a penny's worth of milk."

In the light of a shop window, sprawled over the pavement, a group of tiny (and again dirty-faced gamins) are engaged in a game of cards, wrangling and betting

Everywhere are signs of carelessness Doors open and belch forth whole broods of men, women and children — the family coming out for a breath of air—and from the open doors come peculiar and unpleasant odors.

Dark, Dingy Streets

The streets are dingily lighted, only a flickering gas lamp showing through the haze and smoke at sparse points The homes are more dingily lighted, and the weak rays of light beat their way through grimy window-panes with the greatest difficulty.

Parnell st is a festering sore, but withal there is about it a sense of light heartedness. The wretched residents of this street of filth and grime laugh and joke and occasionally break into a bit of a song

There is poverty in Dublin's slums, poverty of the worst kind, but there is more--there is filth and dirt of the sort that is unnecessary.

If the Irish nation is to live and thrive Parnell-st and its counterparts must be lifted by its own bootstraps and wiped out.

The Free State government is alive to the danger of the Dublin slums and has a programme for the elimination of this sore-spot once there is peace.

SKATING FESTIVAL

(Continued from Page One)

or at indoor gatherings

Formation of a city wide athletic council was discussed at the meeting Such a council would consist of the heads of a large number of athletic committees, each committee working up a separate sport- basketball, football, horseshoe pitching, tennis and a list of others

"The value of an athletic program has been well stated by Frederick J. Haskin, a Washington nawspaper correspondent,' said Judge Ely, after the meeting

'Organized playing, according to Haskin, is rapidly becoming a nation-wide habit The Community Service which concentrated on soldiers and sailors not long ago, is now busy showing the business man and his wife how to play.

'He says Americans spend more on amusements than any other country, but when it comes to amusing ourselves by taking part in games we have not distinguished ourselves."

"Community play is being promoted by local governments because it has

ROUND WORLD

ATHENS, Sept. 14—Military measures were under way by Greece today for the protection of Thrace from Turkish invasion.. Greece has a big army in Thrace lying north of Constantinople and has heavy artillery along the coast to prevent Turkish transports from landing. Thrace was awardtd to Greece in the treaty of Sevres.

GENEVA, Sept. 14—The Greek army in the northwestern corner of Asia Minor has surrendered to the Turkish Nationalists, having no transports in which to escape, it was reported from Constantinople today Order has been restored at Smyrna.

DUBLIN, Sept. 14—A battle was fought in the heart of this city early today when Republican irregulars, armed with rifles and machine guns attacked the telephone exchange. They were driven off after a fight of one hour. Rebels have recaptured Ballina.

GEORGE C. PHARION

(Continued from Page One)

tions were with four local lodges. They were the Masons, being a Knight Templar and Shriner Odd Fellows, Knights of Pythias and the Elks. He was an active member of each lodge and devoted much of his leisure hours to his lodges and their interests. The Knights Templars will have charge of the funeral services

His political allegiance was given to the Democratic party. His business interests made too extensive demands upon his time and energies to allow him the opportunity for active political work. In the last mayoralty election Mr. Pharion was a candidate on the Democratic ticket. Altho he was defeated, he appreciated the support he received from hundreds of men and women voters in this city.

Mr. Pharion was a consistent attendant of the local Presbyterian church and Sunday school. He was highly esteemed in the community in which he has so long made his home, as an enterprising, energetic and prosperous citizen.

Besides his widow and a wide circle of friends thruout the county, there are two brothers, John G. Pharion, 127 west Chestnut st and Mard Pharion, Fifth st, and one sister, Mrs. Jacob Werner, 646 Orange-st.

Altho definite funeral arrangements had not been completed late Thursday afternoon, it is likely that the funeral services will be held Sunday afternoon.

FARMERS FLOCK

(Continued from Page One)

round mechanic, and we have not the machinery or mass production to enable him to succeed here.

MUST BE ORGANIZED.

"Only organized groups which can bring their own tools of success with them are at present allowed to come to Russia It is harder for the industrial worker to bring a factory than it is for a farming group to bring farming machinery So at present we are taking largely farmers.

"We won't take individual farmers, however Conditions of village life are too hard for individual farmers to make their way. But farming communities, bringing their own machinery—for them Russia offers a chance of a better living than they get in the United States

"We give them large estates of the best black soil in the world. They sell out their American land, buy machinery and come over in good shape to make a success"

'How do they choose their land?" I asked

GIVEN THEIR CHOICE.

"They send first a representative to us here He goes, for instance, to the Land Department of the Ukraine, which sends him out to the various county agents. Usually it only takes a week or two, and he only needs to look at one or two places.

"He makes complete inventory of buildings, equipment, and location of streams Then he sends word to America what things are needed—water pipes, plumbing, small electric power plant, machinery, etc

BRING OWN EQUIPMENT.

"The farmers buy the equipment in America, their agent signs the contract with us here. Their goods come in duty free"

"What kind of a contract do they get?" I asked.

He drew out a contract. The colonists were given the land and buildings, and contracted to establish a sound farm and pay a return yearly of 10 per cent of their grain crop and 8 per cent of their hay For the first three years this payment was not demanded, but must be put into improving the farm.

The colonists must insure the buildings and had no right to give the land to others, but in case they failed to handle it they must return it, all or part, to the Land Department. If they hired peasants to work for them they must do so in accordane with the Union of Agricultural Workers.

For eighteen years they had the land on these terms, and at the end of that time they had first option on renewal, subject to any new land laws that might have arisen in the meantime. The land which they got in this way was the rich black earth of the Ukraine.

Brokers Expelled

NEW YORK, Sept. 14.—The brokerage firm of Hellwig and Reuter has been expelled from the New York Stock Exchange it was announced by the exchange today. The firm has been a member since May 1, 1914.

Gem
THE WOMEN'S STORE

HANDSOME NEW CREATIONS IN

Autumn Dresses

FEATURED AT LOW POULAR PRICES

$19.75 AND $24.75

Afternoon and Street Dresses of Satin Back Crepe, Canton Crepe, Wool Serge, Poiret Twill. This is positively the most complete assortment of Ladies' Dresses ever shown at these popular prices.

$19.75 AND $24.75

DRESSES For LADIES And CHILDREN

Gem
THE WOMEN'S STORE

The New Models of Fall

Suits, Coats

Are Delightfully Different From Anything We Have Ever Shown. Will Be Pleased to Show You Through Our Stock.

150 New Wool SLIP-OVER SWEATERS

In All Shades

$1.98

"THE GEM"

Better Clothes Values

In HARRIS CUSTOM-MADE CLOTHES. Exclusive Patterns, Better Woolens, Hand Tailored—Individual Service, Finest Linings and Trimmings. Better Styles—Lower Prices.

SUITS MADE-TO-ORDER AND MEASURE AT

$35, $40, $45, $50

LET ME SHOW YOU THESE VALUES.

"SATISFACTION GUARANTEED"

HARRIS THE TAILOR

"EXCLUSIVE BUT NOT EXPENSIVE"

NEWSPAPER ARCHIVE® NEWSPAPER ARCHIVE®

DAILY MAGAZINE PAGE FOR EVERYBODY

MY MARRIAGE PROBLEMS

Adele Garrison's New Phase of

Revelations of a Wife

Copyright, 1922, by Newspaper Feature Service, Inc.

The Way Madge Avoided Obeying Allen Drake's Command.

I WASTED no time on questions, but rushed out of the room and the house at Lillian's behest.

Forgetting all my usual terror of the big barn, pitch black inside, I climbed into Dicky's car—the operative who went for Dr Pettit had taken my smaller one, I found—and was back in front of the house again with but the loss of a minute or two. I left the engine running, and coming through the hall, snatched from the hall closet a warm motor coat and a close-fitting hat, and put them on as I made my way back to the library Lillian looked at me with approval as I entered, fully clad for the journey.

"Nifty footwork," she commented, and I flushed with pleasure at the characteristic commendation I opened the desk, took out my purse, looked inside to be sure that money and my auto license were there, and turned to Lillian, who was speaking rapidly, crisply:

"There isn't a drug store open in the county at this hour of course," she said. "And Smith says it's doubtful if they have it, anyway I'm inclined to believe him, so that leaves just one place—the hospital Better rout Briggs out and telephone from there. If they're not tied up at the hospital perhaps they'll send somebody out to meet you with it. If they can't, you'll have to go all the way Good hunting!"

Her lips compressed tightly though her eyes smiled at me, and I knew that she keenly regretted the necessity for sending me out on the lonely ride at that hour of the night. But she did me the justice to know that I would have resented any open expression of sympathy, and I went away more heartened with her simple phrase than I would have been with a whole paragraph of nervous solicitude.

"You're Not Needed Here."

As I climbed into the car a window above me opened—I identified it as one from my father's room—and Allen Drake's voice spoke authoritatively.

"Where are you going?"

It was one thing to bow to Lillian's authority, it was another to accept meekly the dictatorial attitude of this man who alternately fascinated and repelled me My answer was curt:

"To the hospital"

"Why?"

"To get the antidote for the poison."

"So she managed it," he said in a tone which registered disappointment, and I knew that he savagely regretted the lost chance to punish Smith with a dose of what Tom Chester had suffered. His next words alarmed me.

"You're not going alone at this hour. I'll send Munson. No, wait I'll go with you myself. I'm not needed here for a little while."

"You're not needed here, either," I said audaciously, as he lowered the window He threw it up again instantly.

"What did you say?" he demanded I repeated the words, and knew by the change in his tone that I had offended him mortally.

A Lonely Drive.

"You are not a good judge of that," he said icily, "and I insist upon coming with you."

"You'll have to run fairly fast then," I retorted, as I threw in the clutch and sent the car purring along the driveway.

The window slammed down viciously, and I laughed lightly to myself at the sheer joy of outwitting the self-satisfied Mr. Drake.

But before I had gone many rods the darkness—unusually dense, with every tree and bush a menacing shadow—seemed to press down upon me, and to my own chagrined astonishment I found myself regretting that I had not accepted Mr Drake's offer.

It was too late to turn back, however, and as I went along the road my lamps picked out at a lively clip When I turned into the Briggs driveway it was with a feeling that for a few minutes at least I had a temporary haven

I sounded my horn, and soon Mr. Briggs, in bathrobe and slippers, leaning upon a cane and holding a lantern in the other hand, appeared at the door

"Bless my soul!" he said in his bluff hearty way. "It's Mrs. Graham. Is everything all right up there? I haven't heard anything, of course, and this pesky leg of mine is troubling me so I couldn't get over even if they had needed me."

I explained briefly, punctuated with expressions of dismay from Mr. Briggs, and at my request for a telephone he led the way to his sitting-room and rang the connection for me with a fussy nervousness which betrayed how real was his concern for Tom Chester.

HER PROBLEMS :: *By Annette Bradshaw*

THE QUESTION IS—HOW MANY WOULD ACCEPT?

MARY—Good gracious, Belle, I never knew you had such lovely ears! Of course, you'll be the first to follow Paris and—say, wouldn't an ear-coming-out-party be a lot of fun! But I wonder how many of our friends have pretty ears?

YOUR HEALTH

Is Milk Really Good for the Average Grown-up?

By ROYAL S. COPELAND, M. D.
Commissioner of Health, New York City

DR COPELAND

NOT long ago some of the papers printed a press dispatch from London which quoted an English doctor as saying: "Never drink milk; it is an unnatural food save for the young. The idea has been handed down through generations that milk is a good thing to drink when you are ill. I think it is the worst thing, and I never allow my patients to have it. It causes constipation, flatulence, a dirty tongue, and leads to rheumatism, headaches and tired feelings. Taken in excess, milk often causes appendicitis."

I wonder why this doctor overlooked cataract, diphtheria, ingrowing toe-nail, falling of the kidney and enlargement of the heart. To mention these diseases as the results of milk drinking would be no more remarkable than to include in his indictment most of the ailments he did mention.

If the doctor will specify London milk as the one and particular milk he is talking about, I will applaud his statement. But if he is speaking of pure milk, especially the pasteurized milk sold in American cities, I must rise in my place to say his statements are absurd. They are opposed to the conclusion of the medical profession and of all scientists who have investigated the nutritional value of milk.

Until very recently, every drop of milk sold in London was teeming with colon bacilli—the germs of diarrhoea, of colitis, of infections of various organs Ten per cent. of samples examined contained germs of tuberculosis. I have no doubt thousands of cases of disease in that city could be traced to this milk London is now alive to its duty, and the New York city methods of milk control, including pasteurization, are in operation with reference to a considerable percentage of its supply.

There is an occasional person who does not tolerate milk, just as there are many more who cannot eat eggs or sugar, or fish or some other article of food. But as compared with the entire population, the number is very, very small. The average person can take milk, and it is one of the very best foods for children and for adults.

I trust nobody will be misled by the interview with this doctor, because in agreement with many other doctors, I firmly believe the daily consumption of milk in America should be a quart for every person. It would be difficult to think of a greater health blessing than a material increase in the consumption of milk.

In small communities where pure, fresh, properly handled milk can be had from healthy, tested cows, with high grade inspection of herds and dairies, the raw milk may be delivered in such a sanitary way as to be perfectly safe.

In the larger cities safety lies in pasteurization.

Granted that the milk is clean and safe, there is no doubt that it is the one best food for all ages.

Answers to Health Questions

H. E. Q—I have been suffering from headaches and pains in my scalp for the past year. I had fluid drawn from my spine about a year ago Do you think this would cause this trouble?

A—Your condition is probably due to your eyes or to constipation, provided you have not a blood disease which might account for it. Have your eyes examined, and if you would care for instructions on the treatment of constipation, restate your question and enclose a self-addressed, stamped envelope.

• • •

E. E. Q—I am troubled with an intense itching all over my body which causes me to lose sleep, and I am becoming very nervous, and I frequently get headaches. What would you advise me to do?

A—You are probably suffering from urticaria and constipation. You should watch your diet to see which food or foods aggravate your condition, and avoid them. Make sure that your kidneys and bowels eliminate properly For instructions on the treatment of constipation restate your question and enclose a self-addressed, stamped envelope. To relieve the itching, bathe the affected parts with a solution of hyposulphite of soda, one tablespoonful to an ounce of water.

• • •

CONSTANT READER. Q—I am 23 years of age, 4 feet 10 inches in height. Will you kindly tell me what my proper weight should be?

A—You do not state whether you are a man or woman A man of the age and height you mention should weigh from 115 to 120 pounds A woman of the same age and height should weigh from 110 to 113 pounds.

• • •

W E. T. Q—Will you please tell me what causes water-blisters on my feet and what I should do for them?

A—These blisters may be due to excess of uric acid or eczema. You should consult a physician, who, after a thorough examination, will prescribe treatment.

• • •

JOCK. Q—I suffer from frequent headaches, twitching of the mouth and pains in the side of my face. Do you think this is due to eyestrain?

A—No doubt your symptoms are due chiefly to eyestrain It would be wise to have your eyes examined, and, if necessary, to have glasses fitted.

• • •

S. E. Q—I am 18 years of age, and weigh 119 pounds. My height is 5 feet 1 inch. I seem to be very short from the shoulder to the waist. Will you kindly tell me whether there is anything I can do to stretch this portion of my body?

A—I do not believe that there is anything which would tend to increase the growth of one particular part of the body.

• • •

J. P. D. Q—Is it advisable to take baking soda for heartburn?

A—It is not advisable to take baking soda too often. You are probably suffering from hyperacidity. If you will send a self-addressed, stamped envelope I will be glad to send you full particulars on the treatment of this trouble.

• • •

Dr. Copeland will answer for readers of this paper questions on medical, hygienic and sanitation subjects that are of general interest. Where the subject of a letter is such that it cannot be published in this column, Dr. Copeland will, when the question is a proper one, write you personally, if a self-addressed, stamped envelope is enclosed. Address ALL INQUIRIES to Dr. R. S. Copeland, in care of this office.

Copyright, 1922, by Newspaper Feature Service, Inc.

Advice to Girls

By ANNIE LAURIE

DEAR ANNIE LAURIE:

I am 18 years old, and for several months had been keeping company with a very nice young man who is one year my senior Now, when I first commenced going with him I cared not at all He called almost every day and wanted at least three dates a week. I accepted because he was well respected, handsome, and had fine manners

I also went with other young men. He was very jealous of my other friends Like all others, we had our quarrels and it was after he ceased coming that I realized how much I really cared, and that I truly loved him.

I would do anything to regain the lost friendship. I have tried several times to apologize, but he won't listen. I know that I am the first girl that he really ever kept steady company with.

Do you think that he is too young and does not understand true love? I love him dearly, and know that my love for him is true.

Now, please, what am I to do? I have read in your advice to others that there is no way of forcing a man's attentions. So please tell me how I can forget. He is just the very man of my dreams, and comes from a respected family. I have tried to take interest in other things and have other friends, but I can have no pleasant times, for he even haunts me in my dreams.

TRUE BLUE.

TRUE BLUE: If the young man is so unreasonable that he will not accept your apologies, do you think he is worthy of your friendship, and do you think you could be very happy with him, my dear?

You will just have to make up your mind to think of other people and other things, and fill your mind with so much that is interesting, and keep so busy that you will not have time to dwell on your disappointment. I know it is hard, and I am sorry for you. But you are young and time is very kind. There are many bright years ahead of you and lots of good times waiting for you.

DEAR ANNIE LAURIE:

I am a girl of 15, and I am engaged to be married to a poor young man one year my senior, but my parents do not wish me to marry him. They wish me to marry a rich man twenty years my senior.

I do not like this man in the least, and I have told my parents I would not try to like him, but they said that did not make any difference.

I would like your advice as to whether to disregard my parents' wishes and marry the man I love, or to marry the man they wish, and always hate him. X. Y. Z.

X. Y. Z—I am sure, my dear, that if you have an affectionate talk with your parents you can convince them that you would be utterly miserable married to a man you do not love. You are very young, and perhaps in a few years the man you love will be able to give you more than he could now.

Don't marry against your parents' wishes, but try to persuade them to your way of thinking.

Annie Laurie will welcome letters of inquiry on subjects of feminine interest from young women readers of this paper and will reply to them in these columns Letters to Miss Laurie should be addressed to her, in care of this office.

HEROINES OF HISTORY

Significant Incidents in the Lives of Famous Women

By MARK STUYVESANT

What the World Owes to Florence Nightingale.

FLORENCE NIGHTINGALE, who has been called "The Angel of the Battlefield," was born of wealthy English parents in Florence, Italy, May 12, 1820. Although her every wish was granted by parents who idolized her, she cared nothing for luxuries, and even when a small child took an interest in the sick and poor of her community.

When Florence Nightingale grew into young womanhood she informed her parents that she wished to become a trained nurse. Every one who knew her scoffed at the idea, and it was six years before she gained consent to enter the School of Deaconesses in Kaiserwirth, Germany. This was the only institution she could enter without calling forth stormy protests from every one of her family.

Three months later Florence Nightingale was graduated, and took up her first situation as superintendent of the Harley Street Hospital, London. Thirteen months later the Crimean war broke out, and soon 25,000 British troops landed at Scutari. The heights of Alma were stormed, and thousands were killed or wounded. The doctors were unprepared, and hundreds of men died daily from unsanitary methods and lack of supplies.

Fortunately, Florence Nightingale was a personal friend of the secretary of war, Sidney Herbert. Upon her pleading, he organized a nurses' unit, and seven days later, with Florence Nightingale in charge, the unit sailed for Crimea. There were twenty-eight nurses in the unit.

They arrived one cold November afternoon just at the time the wounded survivors of the "Charge of the Light Brigade" were brought from the battlefield. Florence Nightingale was appalled by the conditions she saw. The cots were jammed so close together there was scarcely room enough for one person to pass between them. Sewers were under the floors, the sheets were dirty canvas, beer bottles held the candles, and there were no provisions made for fighting disease.

But Florence Nightingale, although the task of righting things seemed impossible, was not the woman to give up in despair. She set some of the stronger nurses to washing and cleaning, and made her plans.

She rented a Turkish house, installed a laundry, and gave employment to the soldiers' wives there. Then she issued 50,000 shirts from private stores, hired carpenters, and added wards for 800 men, and completed her preparations by setting up a diet kitchen.

The prejudiced medical officers did everything in their power to discourage and humiliate her. But Florence Nightingale was working for the sake of humanity, and she did not take her own feelings into consideration. It was not long before the officers were sorry they had been so unfair, and were constantly coming to her for help, which she freely gave.

Florence Nightingale spent her days nursing in the hospitals after she had thoroughly sanitized everything, and wrote her reports at night. She met all of the transports, visited the wounded soldiers everywhere and became known as the efficient "Angel of the Battlefield."

She Became Known as "The Angel of the Battlefield."

When the war ended, two years later, Florence Nightingale, broken in health, went to Lea Hurst, a country home owned by her people in Derbyshire, England, to rest. But she did not give up her work. She outlined a definite hospital sanitation plan which has been used since by hospitals all over the world.

During the last thirty years of her life, Florence Nightingale was instrumental in organizing the National League of Nursing Education, American Nurses' Association, and the National Organization for Public Health Nursing. A hospital was built in her honor in London.

Florence Nightingale spent the last years of her life in South street, London. She died at the age of ninety, on Aug 13, 1910, and was buried in the churchyard at East Willow, near her old home at Embley Park, England. England would have buried her among the Kings at Westminster Abbey but before her death, Florence Nightingale had asked that she be laid to rest in the little churchyard.

Four years after the death of Florence Nightingale, the World War broke out To her we owe the efficient and sanitary methods of the American Red Cross, which saved the lives of millions as "the greatest mother in the world."

ODD and INTERESTING FACTS

Forty-eight different materials are used in the construction of a piano.

• • •

The freezing point of mercury is 39 degrees below zero, Fahrenheit scale.

• • •

Dutch girls and boys dress much alike until the age of 7. At 10 years old the lads wear clothes "just like father."

A long investigation of the food and feeding habits of the sky-lark shows that the bulk of its food consists of weed seeds and injurious insects.

• • •

Cigars of the best quality are made entirely by hand, the tedious work of rolling them being relieved by an entertainer, who reads aloud to the workers

HOME-MAKING HELPS

"Everything About the House Helps to Make the Home"

By WANDA BARTON

How to Make the Most of the New Embroideries.

NOT in years have women been so interested in fancywork as they are today. Revivals of old-fashioned garments with sunbonnets and parasols to match offer inspiration for many original effects. Then the idea of having bedspreads, table, pillow and slip-covers to match gives an opportunity for creating attractive color schemes for bedrooms.

In a room for a boy who is of a nautical turn of mind the hangings and other pieces may be of natural-colored crash or linen, with an applique in Chinese-blue linen of boats, supplying the piers, clouds, beach and so on that complete the scene in coarse stem-stitching with blue cotton floss.

For Room Decoration.

A row of little girls in blue bonnets that conceal their faces may trip across the beach, hand in hand, along the hem of his curtains. The room thus decorated may have tan walls and blue and white woven rugs, a ship's lantern for the electric light shade, and a ship's clock as other features.

A hollyhock room is fascinating for a young girl. The material for the draperies may be unbleached muslin. The hollyhocks should be appliqued in linen, of the usual colors, and the stems and leaf effects may be added in stem-stitch. The flowers should stand up in rows across the bottom of the curtains. With cream walls, white and pink or red woven rugs and perhaps white, poppy-painted furniture, a most charming room may be achieved.

Gingham flowers made separately for applique purposes are quite new, and make odd trimmings for sunbonnets or gingham dresses. Pansies, roses, hollyhocks and tulips seem to be the favorite flowers. Then there are odd bird motifs in plain linens with the bird's markings added in stemstitch in the proper colors. There are also basket designs of different designs in linens and ginghams, some filled with flowers, others empty, which may be added to pillows, spread and draperies. Nursery sets are made in story form, illustrating Mother Goose tales in applique and embroidery on unbleached muslin, natural-colored linen or crash. A pretty set was done on pink denim recently. The material had the light side turned back in hems, and the design was worked out in black linen applique figures and embroidery. In the figures the effect was one of silhouettes. This set was much admired.

Many Different Uses.

Little one-piece dresses for children are made with embroidery at the top of the hem, around the neck and where the frock opens in the front, over the shoulders and around the sleeves in gay peasant coloring. The materials used are light-colored linens Some dresses are embroidered with round or oblong medallion designs, and when the linen is white, heavy linen lace is scantily quilted around the medallions

Fudge-aprons, tea-aprons and fancywork aprons all come in for their share of embroidery, and some of them are very original and attractive One in old blue linen had oblong, embroidered motifs in white and gay colors and around each motiff a little crocheted linen lace was quilted, which gave a very foreign effect to the work

Gingham curtains trimmed with embroidered white-linen bands are quite a popular fancy, the embroidery being done in the colors of the gingham. One unusual idea was making unbleached muslin curtains trimmed with bias gingham bands. These bands were couched in black and white embroidery cotton. Then along the gingham bands black motifs were worked in coarse embroidery, every six inches. The curtains were very odd and striking when the rest of the pieces were used with them, and did not take long to make. This modern style of work may be embroidered quickly because it is coarse and easy to do.

Pretty baby coats are made of fine white flannel or broadcloth, and are embroidered on the cape, collar and cuffs. Forget-me-nots and pink wild roses are used, and then the wee muslin caps are silk-lined in the same delicate colors, and have ribbon rosettes to match. The coats clean well, and in some cases may be washed if the laundering is done carefully and a little salt is added to the water to set the embroidery colors. The coats, of course, must be ironed damp so that they will not shrink appreciably.

Diary of a Fashion Model

By GRACE THORNCLIFFE

She Describes a Smart Black Evening Gown Reflecting Spanish Influence.

LAST night Mona and her husband invited me to a party.

"We have several friends in town and are planning to motor out to a club in the country for dinner and the dance afterward," she told me.

"As Haidee would say, I suppose that calls for fighting clothes?" I asked.

"Yes, evening things will be in order," she told me.

The name of the club thrilled me, as it is a very smart one, and I knew the evening would prove interesting, even if the people at the party weren't particularly so.

"What will you wear?" asked Haidee.

"I think I'll give a last fling to my white frock," I answered. "And I'll promise to remember all the smart gowns I can. I know you will be interested in hearing about them."

There was really so much to see that I was kept busy. We sat at one of the small tables on the long, curving porch that ran across the whole side of the huge building.

"There must be a thousand people here," Mona remarked.

"And look at that lovely black gown," I whispered, as a tall brunette swept past us.

"It is very Spanish in effect," she said, observing the full, lacy skirt which fell from the less fragile black satin that formed the top of the skirt and extended on up into the bodice.

Just then some one asked me to dance, and we followed the black-clad figure onto the dance floor, which was very small in proportion to the tables and very crowded But the music was perfect, and we swung off into the dance.

"I can't keep my eyes off that gown," Mona confided to me at the encore.

"I noticed the exquisite batiste that extends across the front and fills the spaces below the deep-cut armhole," I said

"The dress is perfect in line and beautifully made," she agreed.

"And do notice the lovely jet bracelet she wears above her elbow," I said

"Is that being done?" Mona queried.

"Yes," I answered "Many French women wear them with sleeveless frocks or those with very abbreviated sleeves."

"I should think they would be stunning with long gloves and no sleeves," she said.

"And notice the jet tassel earrings, which match her bracelet," I pointed out. "They are stunning with her simple coiffure."

"I can't wait to get some tassel earrings," said the enthusiastic Mona.

"Make them pearl ones to match your necklace," I suggested. "I like pearls on your blonde type."

"I know," she assented. "I look better in them, but I'd give anything to be able to get away with jet earrings To me they are so much more interesting"

Meanwhile I was making a mental note of each detail of the tall brunette's costume, as I knew Haidee would be interested.

A Deep Flounce of Black Lace Trims This Black Satin Dress.

Tomorrow's HOROSCOPE

By Genevieve Kemble

FRIDAY, SEPT. 15.

According to powerful astral movements, this day should be memorable for important and radical change, sudden and precipitate in its nature. While the change may prove of decided advantage, yet there are certain obstructing or delaying influences at work tending to the adverse position of [illegible] influences. It may be that the [illegible] the opposing factor in [illegible] may also be read from the [illegible] and litigation should not be permitted to be a disturbing factor to be predicted good fortune. [illegible] and affect not only [illegible] splendid auspices for happiness

Those whose birthday it may be a successful year if they will not allow their health to suffer, and if they shun accident quarrels and law. Excellent conditions dominate the home circle. A child born on this day will be high spirited and affectionate, but rash and inclined through rash and impulsive conduct, to be invariably trained in self-control.

(Copyright 1922, by Newspaper Feature Service, Inc.)

NEWSPAPER ARCHIVE®
NEWSPAPER ARCHIVE®

NEWCOMERSTOWN HAPPENINGS OF LIVE INTEREST

By Staff Correspondent

Dancing Season To Open Monday Night

Monday night will mark the opening of the fall fashion show and the dancing season in Newcomerstown. The show and dancing will be held at Casino hall in the Lydick building, Main-st.

The affair is being given under the auspices of V. S. Scott and Lloyd Ley, of Newcomerstown. The two managers who have rented the Lydich building for the season, announce several good dancing programs this year.

Living models that display Dame Fashion's creations will be a part of the fashion show. The fashion parade begins at 8 o'clock. Dancing begins at 8:45 o'clock and continues until 11:30 o'clock.

The Duff-Armstrong orchestra of five pieces will furnish the music. Harold Brink, of Coshocton, is scheduled to sing.

Public Invited To Hear Wireless

John Ray and Melvin Vanliser of Newcomerstown, expected to have their new radiophone completed Thursday. The radio apparatus is located in the Shannon building, Main-st and is open to the public.

The radiophone can catch anything that's broadcasted from all broadcasting stations in the east. A phonograph horn will be used in amplifying the sound. The young men have no broadcasting or sending apparatus.

Fenton Funeral

Funeral services were held Wednesday afternoon at the residence in Lick Run at 1 o'clock for George Fenton, aged 60, prominent coal operator, who died of complications at 7 o'clock Monday evening.

Funeral services were in charge of the Rev. Glenroie McQueen, pastor of the Newcomerstown Presbyterian church. Burial was made at Everals.

Mr. Fenton had been ailing for the past several months and was not able to do any work since April. He was born in Coshocton-co on May 13, 1862. He was twice married. His first wife, Sarah Crook, to whom he was married in 1886 bore him five children, one of whom died in infancy. The surviving children by this marriage are Walter and Leo Fenton, of the Newcomerstown vicinity; Chester Fenton, of Cleveland and Mrs. Mabel Gross of the Newcomerstown vicinity. He is survived by his second wife Anna Huffman, to whom he was married on January 15, 1904. The two children of this union are Charles and Gladys of the home.

He leaves two sisters, Mrs. Frank Norris, of Orange and Mrs. Joseph Pope, of Everals.

Mr. Fenton was a member of the Presbyterian church. He served his community as a township trustee and a member of the school board.

DON'T BE BALD

Thin-haired readers should use Parisian sage at once and escape being hairless. We guarantee it to stop falling hair and itching scalp, and banish all dandruff, or money refunded. Wimmer Arnold Co.

EAT VITAMIN in your food

Probably the greatest discovery of the age is Vitamin B, that life-giving element found only in certain foods—but in abundant quantities in "ZEP"—the Toasted Breakfast Food. This discovery accounts for the fact that people who eat a lot are not necessarily strong and healthy. They don't eat the right kind of food. And the beginning of the day is the most *important* time for your system to assimilate real blood-and-tissue building elements.

Eat "ZEP" for breakfast and give your system the chance it deserves. "ZEP" contains the things you need to give you the energy for your daily task. Try it tomorrow, it's the best dish you ever tasted.

Ask Your Grocer—for "ZEP" (formerly "PEP"); and Sanitarium Cooked Bran—the original Battle Creek Bran. It is the best. Goes fine with "ZEP." Look for the yellow package with red seals.

THE BATTLE CREEK FOOD COMPANY
Battle Creek, Michigan

"ZEP"

(Formerly known as "PEP")

The Vitamin Breakfast Food

Third Game Of Series Saturday

The third game of the Newcomerstown-Coshocton series will be played at Newcomerstown on Saturday afternoon of this week. Each team has won a game.

It is likely that Wiggins and McCormick will form the Coshocton battery. The Clow battery has not been made public as yet. The fourth game of the series will be played at Red Sea park. Should Newcomerstown win Saturday, Coshocton can expect a big rooting force of Newcomerstown fans Sunday.

Ashelman Accepts Position In Bank

C. E. Ashelman, of New Philadelphia has accepted the position of assistant cashier at the First National bank, made vacant by the resignation of Willis George. Mr. Ashelman comes with the highest recommendations to assure the bank directorate of his business ability.

Mr. George will resume his studies at O. S. U. preparatory to taking up educational work.

Gun Club Shoot

The Newcomerstown Gun Club held a shoot at their regular shooting grounds on the Ernest Carr farm, east of town, Wednesday evening at 5 o'clock. Many sportsmen participated in the shoot.

Following are the scores made at the clay pigeon shoot held previous to last evening's shoot: Out of 25 trials Ben C. Robinson broke 17; R. Lewis, 15; J. Jones, 9; S. Stowe, 15; H. M. Cappel 1; Roy Welsch, 15; F. Trees, 7; L. Smith, 1; Floyd Rogers, 14 and G. Miller, 7.

New Brick Plant Is Taking Form

From indications the new plant of the Canton Brick and Fireproofing Co., east of town, will exceed the expectations of the Newcomerstown citizens as to size and character of construction and equipment.

All preliminary grading has been done at the site of the plant and workmen are now engaged in putting in the concrete forms for the foundation.

The local people have so far been liberal and many have purchased large blocks of stock within the past two weeks.

Poison Potion Robs Penitentiary Cell

Chauncey Nigro, aged 28, of Dover, facing penitentiary sentence in connection with dynamiting the home of Prosecuting Attorney Russell Bowers on June 10, 1921, committed suicide in a second story room in the Riverside Inn, Dover at 11 o'clock Saturday.

Nigro is believed to have swallowed strychnine. He died a half hour later. Nigro took the poison in the presence of Ruth Martell, a Dover woman, with whom he had been associating lately.

Clayton Funeral

Funeral services were held in Guernsey Tuesday for Alfred Clayton, street car conductor, who was killed Saturday at Canton. He was killed while throwing a switch for his car. An automobile knocked him down and ran over him. The auto was driven by a woman.

He was a former resident of Guernsey-co and is survived by his wife, mother, one brother and two sisters.

The funeral procession arrived in Newcomerstown Tuesday noon and was joined there by several machines of the Odd Fellows lodge, of which order the deceased was a member.

Hurt In Mine

Much improvement was shown Thursday in the condition of James Myers, of the Newcomerstown vicinity, who was painfully burned by an explosion of powder while working at the McClusky coal mine near New Philadelphia.

Myers was lying down filling a cartridge when some loose powder ignited from his cap lamp. The powder can exploded with great force. He did not receive the full shock of the explosion, as he had placed the can near the entry of the mine.

Women In Court

Miss Lela Veheller and Mrs. Anne Thompson, both of Newcomerstown, faced Mayor W. T. Banning Tuesday for disorderly conduct in front of a confectionary on Main-st, Tuesday evening.

According to Miss Veheller, Mrs. Thompson called her a vile name and she in return slapped Mrs. Thompson severely. A hearing on the case will be held in Mayor Banning's court before the close of this week.

Neither of the women has been fined.

Birth Notes

The daughter recently born to Mr. and Mrs. Arthur Dawson, Mulvane-st, has been named, Mary Marjorie.

A daughter was born recently to Mr. and Mrs. Earl Couts, of Booth, O.

Norma Hazel is the name of the daughter born to Mr. and Mrs. James Dorsey, of Dunlap, on September 4.

The son born to Mr. and Mrs. Clyde Trussell, State-st, this week, has been named Clyde Duane.

A son was born Sunday to Mr. and Mrs. Perry Haver, of Lick Run.

Shop Won't Move

Having come to a conclusion that their present location is better suited for them than any other place, the Anderson Tire Service Co., will not likely move to the Globe hotel as previously announced.

The Anderson Brothers believe that the present location is better suited to the needs of their business, principally on account of the prominence, heating, lighting and other conveniences.

Pimples

The shame of a blemished face!

Oh! if I had only accepted Mother's advice and taken S. S. S.

• • • •

Skin eruptions, pimples, blackheads, blotches, boils, etc., are outward appearances of the impurities which are in the blood.

S. S. S. will purify your blood. S. S. S. is the world's standard blood purifier and has been for over 50 years. Begin today to purify your blood by taking S. S. S. Any druggist can supply you.

S. S. S. makes you feel like yourself again

Mr. C. Vega, 1228 Vine St., Cincinnati, O., writes: "S.S.S. has improved my complexion. I have gained in weight and feel much stronger."

Added Dividend

An additional eight per cent dividend will be paid creditors of the defunct Mineral City bank following granting of an application Friday by Judge W. R. White, filed in common pleas court by H. E. Scott, state superintendent of banks by Deputy C. W. Miller.

Attend Funeral

The Anderson Brothers, proprietors of the Anderson Tire Service on Bridge-st, have returned to their homes in Newcomerstown after being in Beverly the first of the week on account of the death of their mother.

Their place of business was reopened Thursday.

Fashions Attract

The display windows at David Davidorff's Baltimore Woman's Ready-to-wear store is now the attraction of new Fall styles of ladies' wearing apparel of the latest fashions and designs.

Mr. Davidorff has attractively arranged his display in his show windows.

Circus Next Year

It has been currently rumored in Newcomerstown that Howe's Great London Shows would exhibit in Newcomerstown this month, but that is incorrect.

The show's advance man was in town recently and announced his intentions of showing in Newcomerstown next season.

Properties Sold

Within the past few days, John C. Ross has sold the following properties: Clyde Duling, Liberty-st property to Charles Rothenstine and Lester Boltz, Tuscarawas-av property to D. G. Fowler.

Live Stock Sale

E. D. Swigert, of Newcomerstown, is announcing a big live stock sale to be conducted at his farm at the edge of Newcomerstown on Wednesday, September 20, beginning at 10 a. m. The auctioneer will be Fred Andrews.

Lock Box Opened

Auditor Baker Thursday opened the lock box of the late Femiline Murphy in the Oxford bank at Newcomerstown. Besides a large amount of cash the box contained rubber stock and other industrial stock, it was learned.

Dance Friday

The Moonlight Dancing Club will give a dance at Riverside park on Friday evening of this week. The dance hall is expected to be well filled with patrons on that evening.

Accepts Position

Mrs. Myrtle Saladay, of Newcomerstown has accepted a position at the Home Telephone office in Newcomerstown.

Tonsils Removed

The small son of Mr. and Mrs. Price Kale, Newcomerstown, had his tonsils and adenoids removed in Dr. E. V. Berry's office, Main-st, Wednesday. Dr. Berry was assisted by Dr. Goudy, of Newcomerstown.

Trains Annulled

Two passenger trains on the B. & O. Ry., running thru Uhrichsville have been annulled in order to facilitate the transportation of coal.

Hunters Prepare

The hardware stores have been busy all this week fitting out the Newcomerstown nimrods in guns and ammunition for the opening of the squirrel season, which opens on Friday, September 15. The season closes on October 20.

The bag limit is five.

WONDERFUL FOR SICK STOMACHS

Everyone who tries it willingly acknowledges that it does cure indigestion, and certainly banishes dyspepsia and other Stomach distress almost instantly.

Read this letter from Wm. Starkey, Rock Creek, Ohio:

I was sick for several years, went to hospital after getting no relief from doctors and many remedies that I tried. Unable to work, and confined to the house, I was advised to try Doctor Orth's Stomach Remedy. I had no faith in anything any more, but I tried it and to my happy surprise it did me good. I am now perfectly well and for six months have been working every day in the blacksmith shop, eating everything I want and in perfect health.

It is with pleasure that I recommend Dr. Orth's Stomach Remedy.

Money back if Dr. Orth's Stomach Remedy does not do what we say it will, and remember that this remarkable remedy is the prescription of a practicing physician who used it with great success in exactly such cases as yours during a period of 50 years. Wimmer Arnold and all good druggists can supply you.

PERSONALS

A. Gamble was in Steubenville Sunday.

Miss Fredda Bonnell, of Cleveland, is enjoying her vacation with her grandparents, Mr. and Mrs. H. S. Mercer on River-st.

Miss Alsie Williams, of Birds Run, is the guest of Miss Margaret Heister, east Main-st.

Russell Bicker, of Newcomerstown, was in Coshocton Sunday.

Miss Louise West of Coshocton was the week end guest of her sister, Mrs. A. G. Breizius, west Canal-st.

Manuel Yingling was in Coshocton, Sunday.

Mr. and Mrs. A. A. Ashton, of east Canal-st have spent the past two weeks at Atlantic City.

Paul Kinsey, of New York, returned to his home after spending his vacation in Newcomerstown with friends.

Harry Garber and James Webster, of Quaker City, were Sunday guests of Mr. and Mrs. Homer Lydick, Church-st.

Mrs. Arthur Wier and sons, of Canton have returned to their home after a motor trip to Newcomerstown Sunday.

Mr. and Mrs. Arthur Zimmer and Miss Amelia Zimmer motored to Canton Sunday to visit friends.

Mr. and Mrs. Edward Ray, of Goodrich-st are the parents of a baby girl born to them Tuesday, September 12. The new arrival has been named, Martha Jane.

Mr. and Mrs. Albert Hall attended the Bassett reunion at Coshocton last week.

Mr. and Mrs. Joseph Duff, of Uhrichsville were the week-end guests of friends in Newcomerstown.

Mrs. Sallie Dickinson and son, Charles and Elmer Barnett spent Wednesday with the former's aunt, Mrs. Lizzie McNaughton, of Coshocton.

Mr. and Mrs. H. H. Eagon, visited last week with their daughter and family at Nelsonville.

E. E. Lindsay of New Philadelphia, was in town on business the first of the week.

Mrs. James Montgomery returned Friday from Battle Creek, Mich., where she spent the summer.

Mr. John R. Frew of Coshocton spent the week end with friends in Newcomerstown.

BAD TRIO OPERATING

CINCINNATI, Sept. 14 — Unmasked and heavily armed, three young white men thot to have been the same trio that held up and robbed a Central Avenue confectionery of $100 on Monday night, duplicated their feat on Tuesday evening when they visited a Walnut Hills drug store and took the proprietor's $25 watch and $35 from the cash register.

"If you squawk to the police," they told Henry H. Grothaus, the druggist, and a friend who was in the store at the time, "we'll come back tomorrow night and get you." The two men waited until the robbers were well out of sight before they summoned courage to call the police.

Child-birth

Valuable Illustrated Book Sent Free

Now thousands of women, by the simple method of an eminent physician, have avoided unnecessary miseries through many months and up to the moment Baby has arrived, is fully explained in the remarkable book, "Motherhood and the Baby." Tells also what to do before and after baby comes, probable date of birth, baby rules, etc., and about "Mother's Friend," used by three generations of mothers, and sold in all drug stores everywhere. "Mother's Friend" is applied externally, is safe, free from narcotics, permits easier natural readjustment of muscles and nerves during expectancy and child-birth. Start using it today. Mrs. E. E. Kerger, Slayton, Minn., says: "It pulled me through." Send for book today, to Bradfield Regulator Co., BA-33, Atlanta, Ga. "Mother's Friend" is sold at all drug stores.

HAVE AT SABA'S

HOME OF EXCELLA PATTERNS

Excella Fashion Quarterly now on sale 25c

SABA'S

"THE BOSTON STORE"

243-245-247 Main at Third-st

Phone 455

WE GIVE AND REDEEM "Saba's Green Back" discount stamps, given with every purchase of 10c or more.

Women's Silk Camisoles, slip over style with ribbon shoulder straps. Sizes 36 to 44..... $1.00

Women's Silk Hose, 21 inch, silk boot, slight imperfections of $1.00 grade. Black, Cordovan and White.. 59c

Women's Hand Bags, durable medium quality leather with three pockets. Special 69c

Girls' Rain Capes. Made of mercerized cotton poplin, lined thruout with fine quality rubber coating. Size 6 to 15 years..... $3.45

Women's Serge Skirts. Plaited models in regular sizes. $4.50 values. Special at $2.95

Round Table Cloths, 58x58. Made of durable mercerized table damask. Special at $1.25

Baby Crib Blankets, 30x40. Made of soft fleecy cotton which will wash. Come in assorted animal designs.. 69c

Women's Silk Hose, pure silk thread, fashioned with seam back.... $1.00

Women's "Shimerzeen" Bloomers. Elastic and full at knee. Guaranteed permanent finish, all colors 98c

Window Shades at 36 inches wide, 6 foot lang, dark green colors. Special.. 59c

Unbleached muslin at yard wide, regular 11c grade. Special for Friday and Saturday, yard only 8c

$2.00 Quality Taffetas, 36 inches wide silk taffeta, in all colors. special at $1.59

85c White Table Damasg, 58 inches wide, floral and striped patterns. Special at, yard 59c

32 inches Wide Dress Ginghams. A well made extra wide Gingham, fine finish. Special at, yard..... 22c

$1.00 Colored Table Damask blue and white and red and white colored damask 58 in. wide. Special at 79c

Linoleums, 2 yards wide. Special yard 95c

Cocoa Door Mats, 14x24 in. Special Each 89c

Brass Stair Nosing, 17 inches long. Special each 10c

64x76 Cotton Blankets. Blankets of good dependable quality, gray with different color borders. A real value at, pair $1.95

64x80 Wool Blankets. Wool mixed blankets. These blankets give excellent wear. Colors pink, blue, gray or tan plaids at, pair.. $5.85

64x76 Plaid Blankets. Wool finish. Have a deep soft nap which gives lots of warmth; at pair ... $2.75

50x72 Cotton Blankets. Gray cotton blankets for single bed. Special value at pair $1.45

18 in. Terry Toweling. Good weight and useful for all household purposes. Very absorbent. Yard 25c

Girls' Serge Dresses. A very neat style all wool serge, very serviceable for fall and winter wear ... $4.75

Men's Dress Trousers. Low priced year round weights, plain or cuff bottom styles. Special ... $3.25

Men's Overalls "Extra". Made of medium heavy weight indigo blue drill, well made. Regular $1.00 grade ... 79c

Men's Miners Pants. Made of heavy white duck with reinforced seat and front $1.45

Men's $1.25 Sweaters. Gray, cardigan, knit coat sweaters. Just the thing for these cool mornings and evenings. All sizes at 89c

White Twilled Outing. An extra heavy weight, very firm and heavily fleeced. Special at yard..... 15c

Children's School Hose, 25c value. Boys' and girls' ribbed stockings, fast colored all sizes in black or brown, pair 10c

Boys' Pull Over Sweaters. Solid color body with plain color collars $1.19

3 lb. Cotton Batting. Stitched clear across the width which makes a very fine bat. Bat..... 85c

Boys' Blouses. Chambray or percale, light ground with dark stripes. Size 6 to 15 years. Very special at 39c

Women's $5.00 Low Shoes. Havana Brown or Black Kid instep strap pumps, and lace Oxfords; new medium round toe and English style lasts, Cuban heels. Some with rubber lifts.... $2.65

Children's School Shoes. Both comfort and service built into every pair of these high grade shoes for children. They are suitable for school as well as for dress wear. Specially priced as low as pair, and up $2.25

Men's Shoes. Men's high or low shoes, tan and black welts. New styles. $5 and $6 values ... $3.95

"Dependable Goods at the Lowest Prices."

"THE STORE FOR ALL THE PEOPLE."

At any Shoe Dealer's with an E-J Sign in the Window

More Wear Per Pair

A GOOD FIT— the first rule of Boy shoe-economy

YOU will be surprised to find how much longer your boy's shoes will last, if you are particular about a good fit in the first place. Shoes that fit correctly will not stretch, crack nor burst at the stitching. Still more important they prevent cramped toes and blisters.

For school or dress or play, put your boy in E-J's. Have them fit right (it's easy, for E-J's are "just made" for boy's feet)—and you'll be surprised how much less often he needs a new pair.

ENDICOTT-JOHNSON SHOES

Endicott-Johnson Shoes Sold by

Saba's Boston Store

243-245-247 Main Street

"We Give And Redeem Eagle Stamps"

NEWSPAPERARCHIVE®

THE COSHOCTON TRIBUNE AND TIMES-AGE

CLASSIFIED ADVERTISING

Rates Effective Feb. 1st, 1920

CASH WITH ORDER
Minimum charge 25 cents for 25 words or less, two insertions. Additional words one cent each. The same advertisement in display type double the above.

SPEAKING ABOUT OYSTERS--By BUD FISHER

(Copyright, 1921.)

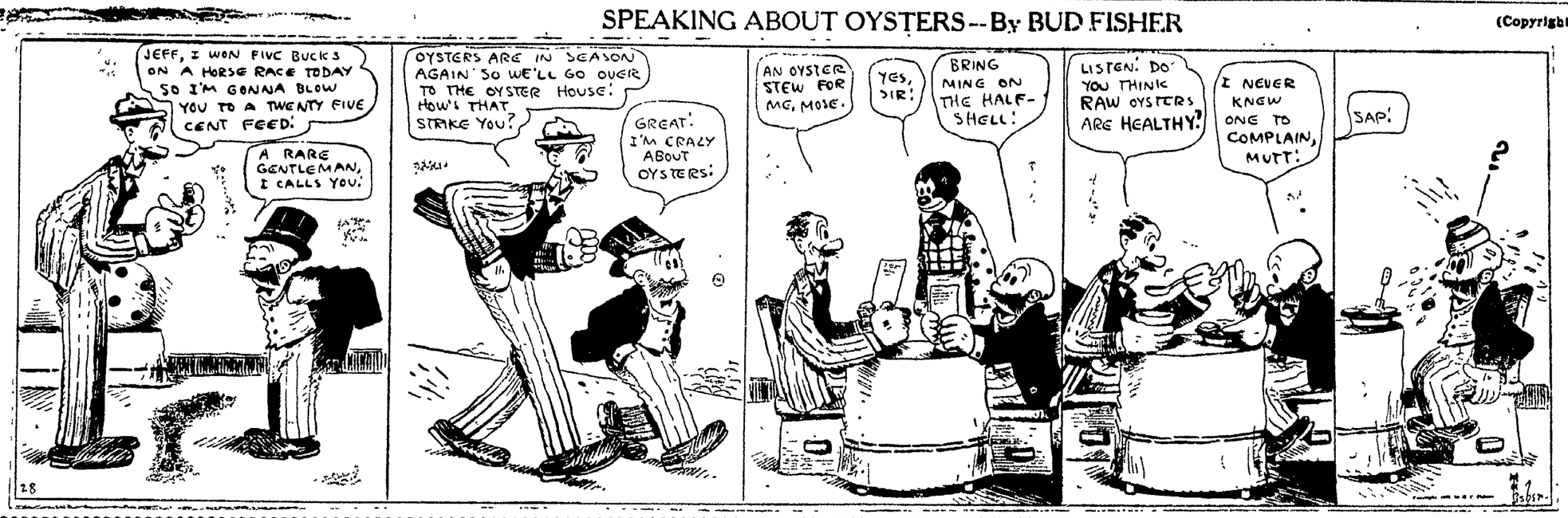

LOST AND FOUND

LOST—One new 34x4 Marathon fabric tire on rim. Reward. Cutshall's Cash Market, 1331 Chestnut-st, phone 136.

FOUND—A sheep in my garden. Owner can have same by identifying and refunding the cost of this ad. Inquire 229 north Water-st.

MALE HELP WANTED

"PENNSYLVANIA SYSTEM" wants Mechanics, Boilermakers, Blacksmiths, Electricians, Sheet Metal Workers, Carmen, Carpenters, Helpers and Laborers. Apply to H. B. Chaffin, Master Mechanic, Dennison Shop, Dennison, Ohio.

WANTED—A man of good character and pleasing personality, owning car, to take up work that is pleasant and profitable. Address H, care Tribune.

WANTED—Men. Apply to Mr. Holmes at Brick Co.

WANTED—Laborer for farm and general work, $1 75 a day and board. M. L. Quigley, Canton, O., route 4

WANTED—Men for Bench Work. Apply Charles Carpenter, Supt. South Plant, The American Art Works.

WANTED—Boys over 18 years of age. Permanent employment if willing to work. The Hunt-Crawford Co.

FEMALE HELP WANTED

WANTED—Girls and women to sew gloves. Steady work. Apply at office. The Timmons Glove Co.

WANTED—Neat appearing woman for position as cashier for dry goods dept. store. One that has knowledge of bookkeeping and typewriting given preference. Answer Desk M, care Tribune stating experience and salary expected.

MISCELLANEOUS FOR SALE

FOR SALE—Cider. Also cooking apples at 75c per bu. Get your order in early as these will not last long. Phone 276. Dave Chapman.

FOR SALE—One library suite, one bed room suite, one kitchen set, almost new. Small payment down, the rest in monthly payments. A bargain. Inquire Weaver Apts., north Third-st, up stairs.

WE always have several thousand feet of ⅜ bone dry oak flooring on hands at all times, and can work out 13-16 oak flooring and interior trim on short notice. Kuhn Bros., Warsaw, Ohio.

FARMING implements and stock for sale on Roadruck farm. Sold cheap if sold at once. Geo. Marvin, Plainfield road, Coshocton, route 4.

BUYERS GUIDE

ONE good used upright piano cheap for quick sale. Three used floor model phonographs and two used table models priced for immediate sale. Our prices are always right on new phonographs and pianos, quality the best and terms to suit. Some good organs at your own price. Special prices on the latest records and the best selection to choose from. Some job lots of records at two, four and five for $1. Needles, oil, belts, oil cans, bobbins and supplies for sewing machines. We clean and repair sewing machines, make them sew or no charge. W. Augustus Edwards, 230 north Third-st. Starr Pianos—Starr Phonographs.

LOST—Man's coat, small brown check, between Keene and Coshocton. Notify Karr Store, Keene.

FOR SALE—Organ, good as new. $10. Six kitchen chairs. Wm. Roberts, 654 Vine-st

FOR SALE—Book case, electric fixtures, window shades. Phone 618, or call at 303 south Fourth-st.

MAHOGANY library table for sale. 549 Chestnut-st.

FOR SALE—One roll top desk. A. B. Parrish, phone 1611. Savings and Loan bldg.

CIDER BARRELS & KEGS Just received a limited quantity of 10, 20, 30 and 50 gallon capacities, at reasonable prices. Brand new, white oak staves and heads. Coshocton Fur Co.

ANOTHER shipment of kegs just arrived. Get your order in early. A. J. Stewart & Son, east Walnut-st.

COAL FOR SALE—First class coarse coal, 18c; mine run 15c; slack, 11c delivered in Coshocton or West Lafayette, O.

AUTOMOBILES AND ACCESSORIES

ENDRES AUTO TOP SHOP
Weik Bldg., Rear Peoples Bank
Phone 724

—We'll fix that blow out if you blow in. Invite us to your next blowout.
SCOOP'S TIRE SHOP, 552 Walnut

DON'T FORGET—We Tell You What It Costs Before We Do The Work
BILL'S SERVICE STATION.
618 Walnut-St.
Phone 1504. Phone 1504.

FOR SALE—Ohio electric car, including plant. 234 Main-st, phone 70.

FOR SALE—Ford touring car, self starter, new tires, in A1 condition. Phone 1659.

Cars Painted—Also Good Storage.
See E. C. RAGER
Coshocton Auto Painting Company
Rear Dodge Sales Room.

FOR SALE—Buick four touring in A-1 condition. First $300 takes it. G. C. Johnson, 246 Burt-av.

—You won't sweat blood when out on an auto trip if you have your "car troubles" looked after at—
FIFTH ST. GARAGE.

—WHY ride in a muddy car when Jim can wash it for you.
ABBOT'S HUPMOBILE GARAGE
638 Walnut-st Phone 169

—Jack of all trades, seldom master of none. Bring your electrical troubles to us. We specalize in that one.
AUTOMOTIVE ELECT. SERVICE
Rear Gray Hdw. Phone 143

FOR SALE—Maxwell touring car in good condition. Cheap if sold this week. Inquire at 938 Chestnut-st.

FOR SALE—Special Six Studebaker model 1922. Cheap for quick sale. Apply C. G. Chacos, 616 Walnut-st, phone 482.

EXPERT ELECTRICAL
MECHANICAL REPAIR SERVICE
If we don't fix it it costs you nothing
JOHNSTON BROS.
Second and Walnut-sts.
Phone 44 Phone 44

FOR SALE—One Maxwell racing car. Needs but little repairing. Price $100. Inquire Dodge Brothers Garage.

FOR SALE—Touring car, just overhauled, good tires and good running condition. Call Constable Ira Seward. Phone 734.

PUBLIC SALE

PUBLIC SALE—I, the undersigned, will sell at public auction, on my farm, 3 miles east of Willis Creek store, known as the Ridgway farm, on Tuesday, Sept. 19, sale to begin at 12:00 o'clock noon, the following property: 4 milk cows, 2 cows with calves, cow to be fresh, heifer to be fresh, 5 yearlings and over, 5 spring calves, 12 head of shoats, 4 head of horses, binder, manure spreader, mower, rake, corn planter, plows, cultivator, harrow, double-shovel plow, disc harrow, single shovel plow, drill, wagon, wagon ladders, sled, harness, grind stone, engine, separator, buggy, other articles. Hay in mow, 20 acres corn. Terms made known on day of sale. M. J. Lapp. Noah Barrett, Auctioneer.

PERSONALS

WOULD you write a wealthy pretty girl. Stamped envelope please. Lillian Sproul, Station H, Cleveland, O.

WANTED—MISCELLANEOUS

WANTED—To buy or lease country coal mine. John Wilden, box 34, Coshocton, route 2.

FOR SALE OR RENT

I GUESS I'LL SEE
McCONNELL & KARR
ABOUT REAL ESTATE
THEY SAY THEIR VALUES ARE BEST AND ADVICE GOOD.

WE NEED HOUSES
OF all kinds to supply the buying demand. List your property if you wish courteous treatment and honest service. McConnell & Karr, Realtors.

FOR SALE—106 acre farm in White Eyes township; good buildings and orchard, plenty of water. Inquire J. H. Leavengood, Fresno, route 3. Also have plums and grapes for sale.

SPECIAL NOTICES

WILL the little girl that picked up a small brown pocket book in front of the Utahna please leave at Utahna and receive reward.

REVIVAL meeting, Sept. 10 to Oct. 1st at the Nazarene Church on Orange-st. W. R. Cain, a leading evangelist, engaged. A Holiness campaign. Come.

NOTICE—No hunting allowed on the farm of C. F. Bryon, route 6.

—Revival meeting Sept. 10 to Oct. 1st at the Nazarene Church on Orange-st. W. R. Cain, a leading evangelist engaged. A Holiness campaign. Come.

NOTICE FARMERS—For the highest prices for your produce call Johnson Market and Grocery, 246 Burt-av; phone 979

Service—Quality—Cleanliness are the main attractions at
BILLY WILLS RESTAURANT
TRY US.

WE will not allow any hunting or trapping or trespassing on our farms thru the hunting season. C. W. Welker, Doc Rodger, Peter Shafer, Hoard Carr, John Miller, John Trenor.

SEE James P. Ross of West Lafayette for farms and town property.

NOTICE—We will not permit any hunting or shooting on our farms this season. Don't ask. H. M. Barrick, A. H. Swigert, Coshocton, route 7.

NOTICE HUNTERS
Get Your License at
Jackson & Wisenburg
Tailors, or 223 So. 7th. St.
Or Office Frew Bldg.,
Over Hisongs, Evenings.
FRANK WISENBURG,
Township Clerk.

If You Need Money
SEE US
We make loans on furniture, pianos, fixtures, etc. without removal. Get our terms on $50.00, $100.00, $300.00 at legal rates.
We will loan you any amount up to $300.00 and give you 20 months to pay back if you desire.
However, if you prefer, you can repay in full at any time and you will be charged interest only for actual number of days loan is carried. All business confidential.
We also make loans to farmers on live stock, implements, etc.
Come in and get free booklet—"The Twenty Payment Plan" which explains everything
Call, phone or write
COMMONWEALTH LOAN COMPANY
Successors to Ohio Loan Company
(Established 1910)
Room 14, Frew Bldg., Main St.
Coshocton, Ohio.
Phone 858
Under State Supervision.

NOTICE—Gault's, near West Carlisle, will run their cider press on Wednesday of each week beginning Sept. 20.

EARN — $6-$12 weekly, addressing mailing circulars, spare time at home, instructions 25 cents. Mailers List Co., 5651 28th St., Detroit, Mich.

Quality Eats at Ben White's Cafeteria. New location, Barnes Hotel Block, 115 Fifth Street.

NOTICE—No hunting allowed on these farms: C. E. Magers, Henry Hiser, W. J. Thompson, B. A. Wiggins, C. R. Kisner.

The COSHOCTON MORTGAGE Co
Can handle mortgages from $2000 to $10,000.
12 14 15 Coshocton Nat'l Bank Bld

SCORES of Coshocton men wear Nash suits. Why not you? All-wool, strictly made to measure at $23.50. Every Saturday in Coshocton, rear Shaw optical parlors, over Utahna theatre.

THE Young Women's Guild of Trinity Church will hold a Bake Sale in the Central Hardware Store, Saturday afternoon, Sept. 16th.

Investment—Not an Expense
Try a Tribune Want Ad

FOR SALE OR RENT

FOR SALE—Or will rent, 192 acre farm. Would rather sell. Can take possession on a very short notice. J. B. Snedeker, Fresno, route 1.

FOR SALE—6-room house and large lot with other buildings on lot, good cellar. Priced right. E. O. Haines, Roscoe, O.

FOR SALE—6 room house, bath, furnace and laundry in basement. Bargain for quick sale as party is leaving town. 446 south Third-st.

ROOMS AND BOARDING

FOR RENT—Two sleeping rooms. Would like two young men. 206 Chestnut-st.

FOR RENT—Four well furnished rooms, first floor, modern, electricity, electric sweeper, laundry room, garage. Call at 1251 Vine east of Cambridge st. Mrs. L. M. Coe.

FOR RENT—2 or 3 furnished rooms for light housekeeping, downstairs, also sleeping room. 1250 East Main-st.

WANTED—Two or three furnished rooms for light housekeeping. Address 501 Tribune Co.

FOR RENT—Furnished front room, modern, gentlemen only. 365 south Fifth-st; phone 742.

A good place to buy meat, quality and service. Order your dressed chickens for Saturday. Phone 159. We deliver. R. O. Tooker.

FOR RENT—Two modern furnished rooms, with private bath, for light housekeeping for adults. 203 south Fourth-st, phone 1371.

LIVE STOCK AND PRODUCE

FOR SALE—One new Weber wagon, 3¼ in tires, team and harness. Price to sell. John Fowler, Warsaw, route 2.

FOR SALE—Good clean timothy seed. Phone Robert Porteus, West Lafayette 239A-2.

FOR SALE—Jersey cows, grades and registered, will freshen soon. T. B. tested. Elmer Hothem, Fresno, Rt. 1.

FOR SALE—10 cents per pound will buy 14 head of good thrifty pigs, weighing from 75 to 100 pounds; 25 coarse lambs and two good yearling mare colts, two good brood sows due to farrow Oct. 1st. Herman Scheetz, Fresno, route 4.

TIMOTHY SEED for sale—Just received car load timothy seed from the Amish settlement in Holmes-co. High germination and purity. Same class of timothy we have handled for years. Order now. Coshocton Fur Co.

WANTED TO RENT

WANTED—To rent or lease 5 or 6 room modern house or apartment. William LeRetilley, 618 Walnut-st.

PROGRESS SLOW IN RESCUE OF MINERS

JACKSON, Calif., Sept. 14—Running into an abandoned ore chute over the tunnel on the 3600 foot level of the Kennedy mine, thru which the first crew of rescuers are expected to reach the Argonaut with its entombed 47 men, digging was slow during the night. One shift made only five feet and another twelve. The bad spot is now passed and fast work has started for the final spurt to the rock barrier at the boundary line.

State of Ohio, Department of Commerce, Division of Insurance, Columbus, April 1, 1922. As superintendent of Insurance of the State of Ohio, I hereby certify that the **Farmers and Traders Life Insurance Company,** located at Syracuse, in the State of New York, has complied in all respects with the laws of this State, applicable to it, and is authorized during the current year to transact in this State the appropriate business of insurance as specified in its license. Its condition and business on the thirty-first day of December of the year next preceding the date hereof, is shown by its statement, required by law, to be as follows: Aggregate amount of available assets, $1,059,296.28, aggregate amount of its liabilities except capital, including reserve, $647,241.24, net assets $411,155.12, amount of actual paid-up capital, $300,000.00, surplus, $111,155.12, amount of income for the year in cash, $348,272.92, amount of expenditures for the year in cash, $145,189.85.

In witness whereof, I have hereunto subscribed my name and caused my official seal to be affixed, the day and year first above written.

[Seal] B. W. Gearheart, Supt. of Ins.

LATEST MARKETS

LOCAL QUOTATIONS

(Corrected by Hanley Milling Co.)

Wholesale

Coshocton mills paying.	Per Bu.
Wheat No 2	$ 1.00
Hay, baled, per ton	15.00
Straw, baled, per ton	8.00
Corn	.75

	Tons	Cwt.
Soft winter bran, bulk	$23.00	$1.30
Soft winter midds, bulk	30.00	1.65
Chop, Tuxedo, Molasses	38.00	2.00
Chop, pure C. & O	36.00	2.00
Dairy feed, Cerealia	48.00	2.50
Dairy feed, Globe	48.00	2.50
Scratch feed, Tuxedo	45.00	2.40
Scratch feed, Globe	46.00	2.50
Mash feed, Globe	61.00	3.25
Oyster shells		1.20
Oats, white, per bu		55
Screenings, recleaned		1.50
Swift's tankage	68.00	3.50
Salt, medium, per bbl		2.75
Salt, per cwt		1.00
Corn, ear, per bushel		.90
Corn, shelled, per bushel		.90
Beef scraps, Swift's		4.70

COSHOCTON FARMERS' EXCHANGE

Buying Price

Loose hay	$12.50
Baled hay	12.50
Baled straw	8.00

Selling Price

Salt, 100 pound sack	$ 1.00
Salt, bbl	2.75
Timothy, per bushel	2.75

PRODUCE

Wholesale Prices

Country lard	11
Potatoes	$1-1.05
Eggs	30
Country butter (as to quality)	34@35

Retail Prices

Eggs	35
Country butter (as to quality)	45@48
Lard	15
Oleomargarine	25@30
Sugar, 25-lb sack	2.00
Sugar, pr 100 lbs	7.00
Potatoes, bushel	1.25

POULTRY

(Corrected by Charles E. Lorenz)

Buying Price

Hens	17c lb
Ducks	14c lb
Geese	14c lb
Turkeys	25c lb
Old roosters	10c lb
Broilers	20c lb
Leghorn broilers	15c lb

Retail Price

Hens	22c lb
Geese	17c lb
Turkeys	32c lb
Old roosters	15c lb
Broilers	26c lb

SEED MARKET

(Corrected by Charles E. Lorenz)

Selling Price

Red Clover, per bushel	$12.00
Alfalfa, per bushel	12.50
Blue Grass, per bushel	4.00
Orchard Grass, per bushel	3.50
White Sweet Clover, per bushel	7.00
Timothy seed, per bushel	2.85
Rape, per pound	.12
Mammoth Clover	12.00
Alsike	12.00
Oyster shells, 100-lb sack	1.00
Nitrate of soda, lb.	.05½

LEGAL NOTICE

Sealed proposals will be received at the office of the Auditor of the City of Coshocton, State of Ohio, until 12 o'clock noon of October 10th, 1922, for the purchase of bonds of said City in for the sum of $500.00. Bond No. 1 due not later than October 1st, 1923. Said bonds numbered 1 to 5 inclusive each for the sum of $500.00 Bond No. 1 due October 1st, 1923, and so on one bond each October 1st in each succeeding year until October 1st, 1927, when bond No. 5 shall be due and payable, said bonds shall bear interest at the rate of six per cent payable semi-annually, issued for the purpose of purchasing fire hose in the sum of $2500.00, and under authority of the laws of Ohio and of Section 3939 of the General Code of Ohio, and under and in accordance with a certain Ordinance passed by the council of said City on the 24th day of July, 1922, entitled, "An Ordinance to issue bonds for the purpose of purchasing fire hose."

Said bonds will be sold to the highest and best bidder for not less than par and accrued interest.

All bids must state the number of bonds bid for and the gross amount of bid and accrued interest to date of delivery. All bids to be accompanied with a certified check, payable to the Treasurer of said City for ten per centum of the amount of bonds bid for, upon condition that if the bid is accepted the bidder will receive and pay for such bonds as may be issued as above set forth, within ten days of time of award, said check to be retained by the City if said condition is not fulfilled.

The City of Coshocton reserves the right to reject any and all bids.

Bids should be sealed and endorsed, Bids for Fire Hose Bonds.

Sept. 6th, 1922

W. H. WILLIAMS, Auditor.

Sept. 7, 14, 21, 28; Oct. 5.

CLEVELAND LIVE STOCK

CLEVELAND, Sept. 14—CATTLE—Receipts 250 head, market steady.

Choice fat steers	900@1000
Good to choice steers	800@ 900
Fair to good steers	600@ 750
Good to choice heifers	700@ 800
Good to choice bulls	500@ 600
Good to choice cows	450@ 550
Fair to good cows	350@ 450
Common cows	200@ 350

CALVES—Receipts 400 head, market steady. Top $14.00.

Good to choice veal calves	1250@1350
Fair to good	900@1100

SHEEP and LAMBS—Receipts 3000 head, market active. Top $15.00.

Good to choice lambs	1300@1375
Fair to good	900@1100
Good to choice wethers	500@ 650
Good to choice ewes	450@ 550
Mixed ewes and wethers	500@ 600
Culls and common	100@ 300

HOGS—Receipts 5000 head, market 25c lower.

Yorkers, mixed, mediums	1000
Heavies	900@ 950
Pigs	975
Roughs	700
Stags	400

PITTSBURGH LIVE STOCK

PITTSBURG, Sept. 14—CATTLE—Receipts light, market steady.

Choice	975@1025
Prime	950@1000
Good	900@ 965
Tidy butchers	850@ 925
Fair	750@ 800
Common	600@ 725
Com to good fat bulls	250@ 600
Com to good fat cows	250@ 600
Heifers	700@ 800
Fresh cows and springers	50 @95
Veal calves	1400
Heavy and thin calves	500@1000

SHEEP and LAMBS—Receipts 600 head, market steady.

Prime wethers	700@ 750
Good mixed	625@ 675
Fair mixed	525@ 600
Culls and common	100@ 300
Lambs	1400

HOGS—Receipts 3600 head, market 10c up.

Prime heavy hogs	955@ 975
Mediums, heavy yorkers	1025@1035
Light yorkers and pigs	1025@1035
Roughs	700@ 775
Stags	400@ 500

CHICAGO LIVE STOCK

CHICAGO, Sept. 14—HOGS—Supply 23,000 head, market steady to strong.

Bulk	775@ 960
Heavy weight	815@ 930
Medium weight	890@ 930
Light weight	950@ 985
Light lights	975@ 985
Heavy pack sows, smooth	725@ 775
Packing sows, rough	660@ 725
Pigs	800@ 925

CATTLE — Receipts 10,000 head, market steady.

BEEF STEERS—	
Choice and prime	1075@1140
Medium and good	800@1025
Good and choice	1075@1125
Common and medium	650@ 950
BUTCHER CATTLE—	
Heifers	500@1000
Cows	400@ 825
Bulls	350@ 650
CANNERS AND CUTTERS—	
Cows and heifers	350@ 500
Canner steers	225@ 365
Veal calves	1000@1300
Feeder steers	500@ 800
Stocker steers	450@ 775
Stocker cows and heifers	350@ 500
Stocker calves	550@ 750

SHEEP—Receipts 16000 head, market steady.

Lambs (84 lb down)	1300@1380
Lambs: (culls and com)	900@1150
Yearlings	900@1150
Wethers	650@ 775
Ewes (culls and com)	100@ 350
Breeding ewes	500@1175
Feeder lambs	1150@1315

LIBERTY BONDS

NEW YORK, Sept. 14—Opening Liberty bonds.

3½s	$101.20
Second 4¼s	100.20
Third 4¼s	100.36
Fourth 4¼s	100.78
Victory 4¾s called	100.30
Victory 4¾s due 1923	100.70

N. Y. STOCK MARKET

NEW YORK, Sept. 14—The stock market opened irregular today. Mexican Pete fell one point to 188¾ while Pan American Pete was ¼ up at 80⅞; Allied Chemical showed a loss of 1¾ at 82½ and American Tobacco was 1⅜ lower at 163¼; U. S. Steel was quoted 105 while Tobacco Products was ½ up at 66¾. Union Pacific showed a gain of 1⅜ at 153¾.

CHICAGO GRAIN OPENING

CHICAGO Sept. 14—Wheat opened ⅛ to ¾ lower; corn opened ⅛ to ¼ lower, oats opened ⅛ to ¼ lower, provisions were unchanged.

Wheat Sept 98⅝@99; Dec 100½ to ¼; May 105@105⅛.

Corn Sept 62; Dec 56½ to ⅝; May 60

Oats Sept 34⅜@⅞; Dec 34½.

Lard Oct 10.40.

CLEVELAND PRODUCE

CLEVELAND, Sept. 14—Butter extra 43@½, prints 44@44½; firsts 42@42½, packing stock 23@25.

Eggs—Fresh 37½; Ohio firsts 33; Western firsts 22.

Oleo nut 21@22; high grade animal oils 23@23½; lower grades 16@17.

Cheese York state 24@25

Poultry live heavy fowls 26@27; roosters 14@15; spring chickens 26.

Apples 100@115 bu.

Tomatoes, field 70@100 bu

Potatoes sack 150 lbs 225@250.

Sweet potatoes 250 bbl.

PITTSBURGH PRODUCE

Butter—Prints 45@46½; tubs 44½@45; Ohio 39½@40.

Live Poultry—Small hens 25@27; roosters 20; springers 30@35; turkeys 36@40; geese 13@15.

Eggs—Fresh select 36@37; at mark 33@34.

Produce—Potatoes 30@35; cabbage 5c, cucumbers 24@60; tomatoes 3@5c and strawberries 50c qt.

CHICAGO GRAIN CLOSE

CHICAGO, Sept. 14—Wheat closed unchanged to ⅞ lower; corn closed ⅜ to ⅝ lower; oats closed unchanged to ¾ up; provisions lower.

Wheat Sept 98⅝ to ⅝; Dec 99⅝@⅞.

Corn Sept 61⅜; Dec 56¼; May 59⅝.

Oats Sept 35½; Dec 34⅝; May 37⅝.

Lard Sept 1037; Oct 1035; Dec 915.

Ribs Sept 955.

TOLEDO SEED MARKET

TOLEDO, Sept. 14—Cloverseed cash 1025; Oct 1015; Dec 1020; Jan 1030; Feb 1040; Mar 1040.

Alsike cash 1000; Oct, Dec 990; Mar 985.

Timothy cash old 270; new 290; Sept 290; Oct 285; Dec 290; Mar 305.

Wheat cash 107@109, Sept 107; Dec 111½.

Corn cash 69½@70½.

Oats cash old 40@42; new 39@41.

Rye cash 75.

Barley cash 65.

CHICAGO CASH GRAIN

CHICAGO, Sept. 14—Cash grain: Wheat 2 hard 100½@101¾; 1 northern spring 121½@122; no 2 mixed 100¼@101½.

Corn 2 mixed 62¾@63; no 2 white 63@¼, no 2 yellow 63@¼; no 3 mixed 61½; no 3 white 61¾@62; no 3 yellow 61½@62; no 4 mixed 58@59½; 4 white 59@½; 4 yellow 59@60¾.

Oats no 2 white 36½@37¼; no 3 white 35½@36; 4 white 35¼.

Engine Breaks Down On B. & O. Train

CROMWELL, Ind., Sept. 14—Baltimore & Ohio railroad train No. 5, New York to Chicago, came near being wrecked near Wawasee today, according to a report received here, when a main driving rod on the engine broke loose and tore off the engine reservoir and drive wheel on one side of the locomotive. The track was torn up for an eighth of a mile, the report stated. None of the coaches left the track and no one was injured.

League Would Disarm

GENEVA, Sept. 14—General disarmament was approved by the league of nations assembly disarmament commission today.

NOTICE OF SALE OF BONDS

Sealed proposals will be received at the office of the Clerk of the Board of County Commissioners of Coshocton County, Ohio, until 10 o'clock A. M., Sept. 29th, 1922, for the purchase of bonds of Coshocton County, Ohio in the aggregate sum of Eighteen Thousand Dollars ($18,000.00) dated October 1st, 1922 and to be due and payable as set forth in the following schedule:

Bonds No. 1 to 6 (inclusive) due Oct. 1st, 1923
Bonds No 7 to 12 (inclusive) due Oct. 1st, 1924
Bonds No. 13 to 18 (inclusive) due Oct. 1st, 1925
Bonds No 19 to 24 (inclusive) due Oct. 1st, 1926
Bonds No 25 to 30 (inclusive) due Oct. 1st, 1927
Bonds No. 31 to 36 (inclusive) due Oct. 1st, 1928.

Each bond being in the sum of Five Hundred Dollars and bearing interest at the rate of five per cent per annum, payable October 1st, 1923 and semi-annually on the first day of April and on the first day of October thereafter, until said bonds are paid.

Said bonds are emergency bonds and issued for the purpose of replacing the Spurgeon Bridge in said county, which was destroyed by the 1913 flood under the authority of the laws of the State of Ohio, and a resolution by the Board of County Commissioners passed on the 9th day of September, 1922.

Said bonds will be sold to the highest and best bidder for not less than par and accrued interest. Bids may be made upon all or any part of this issue. All bidders must state the number of bonds bid for, and the gross amount of the bid, with accrued interest. All bids must be accompanied by a certified check payable to J. E. Lyons, Clerk of said Board for two per cent of the amount of bonds bid for. The right to reject any or all bids is reserved.

All bids must be sealed and must be endorsed on the outside of the envelope "Bids for Emergency Bonds."

Sept 14 21 J. E. LYONS, Clerk.

NEWSPAPERARCHIVE®

Pastime Tonight

Jesse L. Lasky presents
WILLIAM D. TAYLOR'S
Production
"The WITCHING HOUR"
With ELLIOTT DEXTER
A Paramount Picture

Extra! Lee Moran In "Three Weeks" Extra!

CHACOS BROS.
UTAHNA
Your Last Chance TONIGHT

To See TOM MIX In "Chasing The Moon"
Also Lloyd Ham Hamilton in Rolling the Stones
10c TO ALL 10c—Don't Miss It!

BIG PRODUCTION FOR FRIDAY AND SATURDAY

Gladys Walton in

The Greatest Find Since MARY PICKFORD in a Beautiful Screen Version of the Popular Song Success of the Same Name.

"Second Hand Rose"

Millions of People Throughout This Broad Land Have Heard And Hummed This Popular Song. And Millions Will See This Wonderful Picture. Don't Miss It!

BINNING PERFORMS HIS FIRST WEDDING CEREMONY TODAY

Daniel P. Binning, Coshocton's youngest justice-of-the-peace, united two hearts in matrimony Thursday morning for the first time, when he tied the knot that made Booker T. Hollyday, of Massillon, and Clyde Passmore of Coshocton, man and wife. Both are colored. Hollyday is employed in a pipe shop at Massillon. He was born in Kentucky. His bride was born in Alabama.

NEAR RIOT ENSUES WHEN SHOP GUARDS SHOOT INTO HOMES

CINCINNATI, Sept. 14—According to long distance telephone messages received here from Roy B. Williams, U. S. marshal on duty at Corbin, Ky., a riot was narrowly averted there on Tuesday night and Wednesday morning after the L. & N. shops had been bombarded with rocks and guards had fired a number of shots into an adjacent corn field from which the missiles came.

Some of the bullets struck homes in the town, the marshal said, and the citizens armed themselves and threatened to storm the shops. Trouble was avoided by the marshal and twelve deputies taking charge of the situation and disarming both the mob and the guards.

Central Plumbing Co.
Plumbing and Heating. Phone 387.

A zestful bottle of our root beer
Will please your guests—
You need not fear.
—Tommy Thirst.

TAKE a few bottles of our root beer on your outing. It is made of pure fruit juices and will ginger up your disposition and quench your thirst. Get into the habit of ordering it by the case and keeping a few bottles on ice at all times.

BUCKEYE BOTTLING CO.
Quality
SOFT DRINKS
PHONE 186

5%

Safe — Profitable — Available

YOUR LIBERTY BOND INTEREST

will earn 5% interest when deposited in our savings department. Your Liberty Bonds will be received at the full market value, with no trouble to you. Let us explain.

THE HOME BUILDING LOAN & SAVINGS COMPANY
COSHOCTON, OHIO.
"Where Money Grows"
W. A. Himbaugh, Pres.
Ed. A. Crawford, Secy. & Mgr.

5,000 SHOPMEN TO RETURN TO WORK AT CINCINNATI SOON

CINCINNATI, Sept. 14—Railroad officials and strikers alike in this city welcomed news that the shopmen's strike had come to an end at last. There was some doubt in the minds of the interested parties as to the scope of the settlement reached in Chicago and its effect here but it was generally agreed Thursday that it would effect all railroads with headquarters here and that the 5,000 men would return to work as soon as the agreements were completed and put into effect.

Some of the railroad heads said that there would not be employment for all of the men who had gone on strike but others declared that there would be plenty for both the emergency and striking shop employes to do for some time because of the deteriorated condition of the rolling stock resulting from the walkout on July 1.

Union men and employers alike predicted that within a week the return of the men to work would be visible in improved train service.

A special meeting of striking shopmen is called for Thursday night in order to give instructions to the men as to their future course of action.

Million Dollar Fire Wipes Out Big Plant At Terre Haute, Ind.

TERRE HAUTE, Ind., Sept. 14—Fire completely destroyed the plant of the American Hominy Company the largest cornmeal plant in the world here early today. Loss was estimated at $1,000,000. Two firemen were slightly injured in fighting the flames. Sixty workmen in the plant at the time the fire started got out safely. The origin of the fire is unknown.

Thieves Blow Safe, Escape With $2075

CINCINNATI, Sept. 14—Burglars forced an entrance to the offices of the Western and Southern Life Insurance Company, at Peebles Corner early Wednesday and blew the safe, obtaining $2075. A bottle containing a few drops of moonshine showed they had something to cheer them while they worked.

Eight months ago a safe in the same office was robbed of $100.

Britain Will Pay

WASHINGTON, Sept. 14. — According to official advices to the American debt funding commisison today, Great Britain will proceed with the handling of her $5,000,000,000 indebtedness to the United States despite any changes in the arrangements of Germany's reparation payments.

Central Plumbing Co.
Plumbing and Heating. Phone 387.

PASTOR AND STEP-FATHER ACCUSED BY CHILD MOTHER

Pastor Denies Relations With 11-Year-Old Girl; Is Arrested

SIDNEY, Ohio, Sept. 14.—Charged with being the father of a child born six weeks ago to his eleven year old step-daughter, Elizabeth Ladd, Rev. L. W. Irwin, pastor of the Methodist Episcopal church at Amelia, Ohio, was to be arraigned in mayor's court here today.

Irwin, arrested at his home in the little village where he presides over the spiritual destinies of one half the inhabitants late yesterday, after the child-mother had charged him with being the father of her baby, strongly protested his innocence. He was brot here and placed in jail.

The girl who until yesterday had declared she did not know who could have been the father of the baby boy, broke down yesterday under repeated grilling, and said she had been intimate with her stepfather for more than a year. "I didn't know it was wrong," she sobbed. "I didn't tell mother because I thot my step-father was too good to do anything that wasn't right."

Irwin has been married to Mrs. Ladd for about five years. Prior to coming here a few months ago he was pastor of the Methodist Episcopal Church at Hardin, Shelby-co.

ERRING GIRLS GET CHANCE TO AMEND

Good Women and "Even Men" Now Grant Unwed Mothers Right to Redeem Themselves

ST. LOUIS, Sept. 14—Cold eyes of the world are growing warmer for the fallen girl, social workers in this city observe.

Scorn for the unmarried mother has given way to sympathy, and today, instead of being ostracized, the errant daughter is welcomed by her friends into her circle of society and back to her home. She is being encouraged to face the world anew—to live down the past and prepare for the child's future.

"Not only parents, but strange men and even good women are less harsh in their treatment of girls who have come to grief," says a hospital matron here. "Parents are beginning to realize that they themselves are at least partly to blame when a daughter makes a mistake, and many a quiet little wedding takes place right here in my study. For men are lenient in their judgment, much more so than when I went into this work twenty-five years ago.

"Don't get the impression that anybody is conspiring to make it easy for the girl who goes wrong. Perhaps the road is harder in one way than it ever was. For no recognized social agency will help or encourage a girl to get rid of her child.

"All of us find that responsibility is the best thing in the world to keep the girl from erring a second time, and for that reason we rejoice in the law that requires a mother to provide her baby with the nourishment that nature intended for it for at least two weeks. After a girl has had her baby that long it breaks her heart to part with it. For, somehow or other, it does seem that these innocent victims are the finest children in the world—the healthiest and the most beautiful."

Ransom's
Coshocton's Busiest, Best Store

Fall Fashions Are Now Ready

In Every Department of the Ransom Store

and you are cordially invited to come and study the new influences in

Dresses, Coats, Suits, Blouses, Furs Accessories, Silks, Woolens, Childrens Wear, Skirts, Corsets

in fact, practically every line we sell is now completely ready for the new season and as usual, we are featuring

Highest Quality at Fair, Modest Prices

Ransom's
Coshocton's Busiest, Best Store

Buckeye Breveties

Gathered by I. N. S.

COLUMBUS, Sept. 14. — Sixteen counties in Ohio have organized investors' service bureaus for protection against blue sky salesmen and fraudulent promotors, according to a statement issued by the investigation department of the Ohio Farm Bureau Federation. It is expected, according to the announcement, that an affiliation of a statewide nature will be accomplished October 1, or shortly after. The organizations set up, it is said, are formed with the cooperation of farm bureaus, granges, chambers of commerce, and other civic organizations, banks and building and loan associations. The proposed state organization will be in a stronger position than any individual county to furnish reports on the value of various securities in which members are interested.

DEFIANCE, Sept. 14.—Richard Butler, 3-year-old son of Mr. and Mrs. Perry Butler of this city, who was bitten by a carnival monkey, is not expected to suffer any ill effects of the wound according to physicians. He was bitten on the face, when the animal, enraged by teasing from older boys, jumped from an automobile on the little fellow's shoulder.

MARTINS FERRY, Sept. 14.—Local Boosters club has chartered a special train to haul fans to Fostoria for the high school football game October 21. The train will cost approximately $2,500.

BUCYRUS, Sept. 14—Bertam Miller and Walton Volk, two students of the Colorado School of Mines, who recently started from here for an overland hike to Golden, Colorado, where the school is located, made the trip in just nine days, according to letters received here. The boys said that out of the whole distance of approximately one thousand miles, they walked but 15, being carried on the main part of their journey by automobile tourists.

LOGAN, Sept. 14.—James Brannigan, veteran pitcher, who has been working on the mound in a local industrial league, recently underwent a peculiar accident. In delivering a ball, the bone in his upper right arm broke so badly that an x-ray was necessary to determine its nature. This is his first accident in his long career in baseball, and occured in his last game of the season.

POMEROY, Sept. 14.—M. L. Prince, 86, of Portland, has made his annual trip to this city to secure a hunter's license for the 1922 season. For more than 70 years, Mr. Price has been a squirrel hunter, starting in the days of the old long-barreled muzzle-loading rifle. He rarely hunts for any other game.

DEFIANCE, Sept. 14. — Defiance county board of education has voted to join the new state organization of school boards designed to carry new legislation before the state general assembly.

MANSFIELD, Sept. 14.—Five hundred ministers and three hundred laymen will attend the annual meeting of the North-East Ohio conference of the Methodist Episcopal church here, September 19-26. The conference, largest sectional gathering of Methodists in the world, will represent 166,000 members in 897 congregations. Its territory includes all Ohio Methodist Episcopal churches in Ohio east of a line beginning at the Ohio river and running northwest through Zanesville and Dalaware, ending on Lake Erie at Sandusky.

Features scheduled for the big gathering include a convention of boys and young men, each congregation sending one representative; laymen's sessions and decision on the proposed consolidation of the Pittsburgh Christian Advocate and the Cincinnati Christian Advocate, both denominational publications.

Bishop Francis E. McConnell, Pittsburgh, is to preside at the conference. He will lecture each morning and will preach on conference Sunday in the Mansfield coliseum, which has a seating capacity of 3,000. Delegates will be taken through the Ohio state reformatory during their stay in this city. A dinner for all Civil war veterans and Sons of Veterans is to be served by the Mansfield Woman's Relief Corps, during the conference week. Assignment of pastors will be announced on the closing day of the conference.

ELYRIA, Sept. 14.—The men's class of the local First Methodist church recently passed a resolution asking State Senator J. F. Burke to prepare a bill embodying the establishment of free text books for Ohio schools. It is expected that the bill will be prepared in time for the next session of the legislature in January.

AMHERST, Sept. 14. — Marshall William Miller and Night Watchman William Coburn were both reprimanded recently at a special session of the village council. Miller was censured for disregarding orders of the council and for alleged demoralizing of law enforcement by using a newly-completed paving before it was accepted by the village, it is said. Coburn received his reprimand for alleged lack of courage in failing to stop a fight.

MIDDLEPORT, Sept. 14.—Traffic was held up for a time on the out skirts of this city recently, when a street car hit two robust hogs on the track, each of which is said to top the scale at 300 pounds.

ELYRIA, Sept. 14.—Charles Gilson, was bound over to grand jury under $1,000 bond on a statutory charge, filed following testimony by Breta Page, 13, his sister-in-law. Gibson charged that he is the victim of a frame-up.

Stone Thrown By Playmate Hits Boy; Skull Fractured

CINCINNATI, Sept. 14 — Aubrey Manuel Gwinner, 7, is in a critical condition at the Deaconess hospital from a fracture of the skull which resulted when he was struck by a stone hurled by Lawrence Vanderyt, his 8-year-old chum while they were playing near their home on Wednesday afternoon.

The lad was not thot to be seriously hurt at first and went to his home but lapsed into unconsciousness and did not rally again for hours. It is thot that an operation is the only chance of saving the injured boy's life.

COLUMBUS POLICE SEARCH FOR THUGS WHO MURDER'D TWO

COLUMBUS, Sept. 14.—Apparently without clews, the police today are continuing their efforts to apprehend the murderers of Frank W. Cooke, North High-st cigar stand proprietor, and Andrew J. Empfield, garage night watchman 1405 South High, whose lifeless bodies were found yesterday morning. It is thot that the murders were committed by robbers.

CITY MARKET
"The Food Center"

Calf Brains, lb.	18c
Cream Cheese, lb.	28c
Loin Pork Chops, lb.	28c
Fancy Pink Salmon, No. 2 can	14c
Seeded Raisins, pkg.	17c
Certo (Surejell) bottle	29c

YELLOW FRONT
COR. SIXTH & MAIN
Any Sized Order Delivered for 5c. Telephone 1517

NewspaperARCHIVE® NewspaperARCHIVE®